



Archived Content

Information identified as archived is provided for reference, research or recordkeeping purposes. It is not subject to the Government of Canada Web Standards and has not been altered or updated since it was archived. Some of this archived content is available only in one official language. Translation by CMHC can be requested and will be provided if demand is sufficient.

Contenu archivé

Le contenu identifié comme archivé est fourni à des fins de référence, de recherche ou de tenue des dossiers; il n'est pas assujéti aux normes Web du gouvernement du Canada. Aucune modification ou mise à jour n'y a été apportée depuis son archivage. Une partie du contenu archivé n'existe que dans une seule des langues officielles. La SCHL en fera la traduction dans l'autre langue officielle si la demande est suffisante.

MODEST HOUSE DESIGNS

Series: 1976 (Letter-Number)

Project #: A-4 Number of Sheets (Total): 8 Without Duplicates: 4
Number of Versions: Sheets Per Version:

Official Language: E
Measurement System: Imperial
File System: Hardcopy

Architect or Branch:
Year: 1976

Project Description: A-4--for Saskatoon was MP-A-1
3-Bedroom Bungalow
1093 ft²

Number of Storeys: 1, Bungalow
Type: Single detached
Occupancy: Single family
Number of Bedrooms: 3
Finished Area
(Building Total): 1093 ft²/ (Approximate)

Drawings:

Scale:

- | | |
|--------------------------------------------------------------------|----------|
| 1. Plans; Section; Detail Wall Section; Elevation; Kitchen Elev's. | As Noted |
| 2. Duplicate--Page 1 | As Noted |
| 3. A-4.MP. for Saskatoon, no carport, 2 roof options | As Noted |
| 4. Duplicate--Page 3 | As Noted |
| 5. Page 1--Revised | As Noted |
| 6. Site Plan; Section; Exterior Perspective | |
| 7. Original--Page 6 | |
| 8. Site Plan; Section; Exterior Perspective with Carport (A-5) | |

Basement: Yes--unfinished
Foundation: poured concrete
Comments: Utility and laundry on this level,
plus storage

Fireplace? no Comments:

Car Accommodation: carport, provisional design

Cladding:

Primary Exterior Cladding: Horizontal siding, unspecified
Specifications: Or, vertical siding (perspective drawing)
Secondary Exterior Cladding: Vertical wood siding
Specifications: Or stucco (from perspective drawing)
Other Cladding: N/A

Roofing: Asphalt shingles
Roof Shape: Gable
Comments: Option shown for hip roof

Special Features: N/A
Comments:

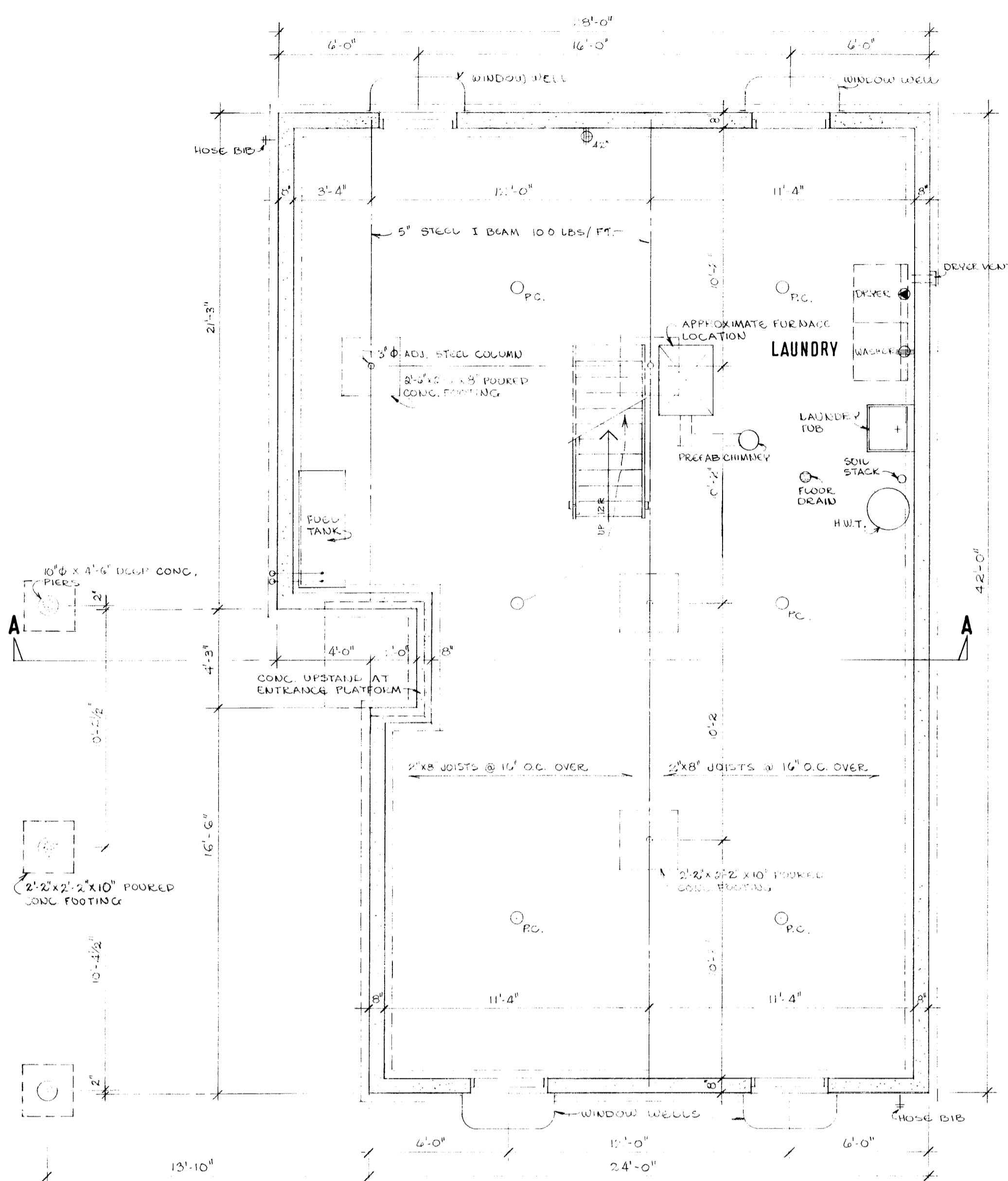

BASEMENT FLOOR PLAN 1/4" = 1'-0"

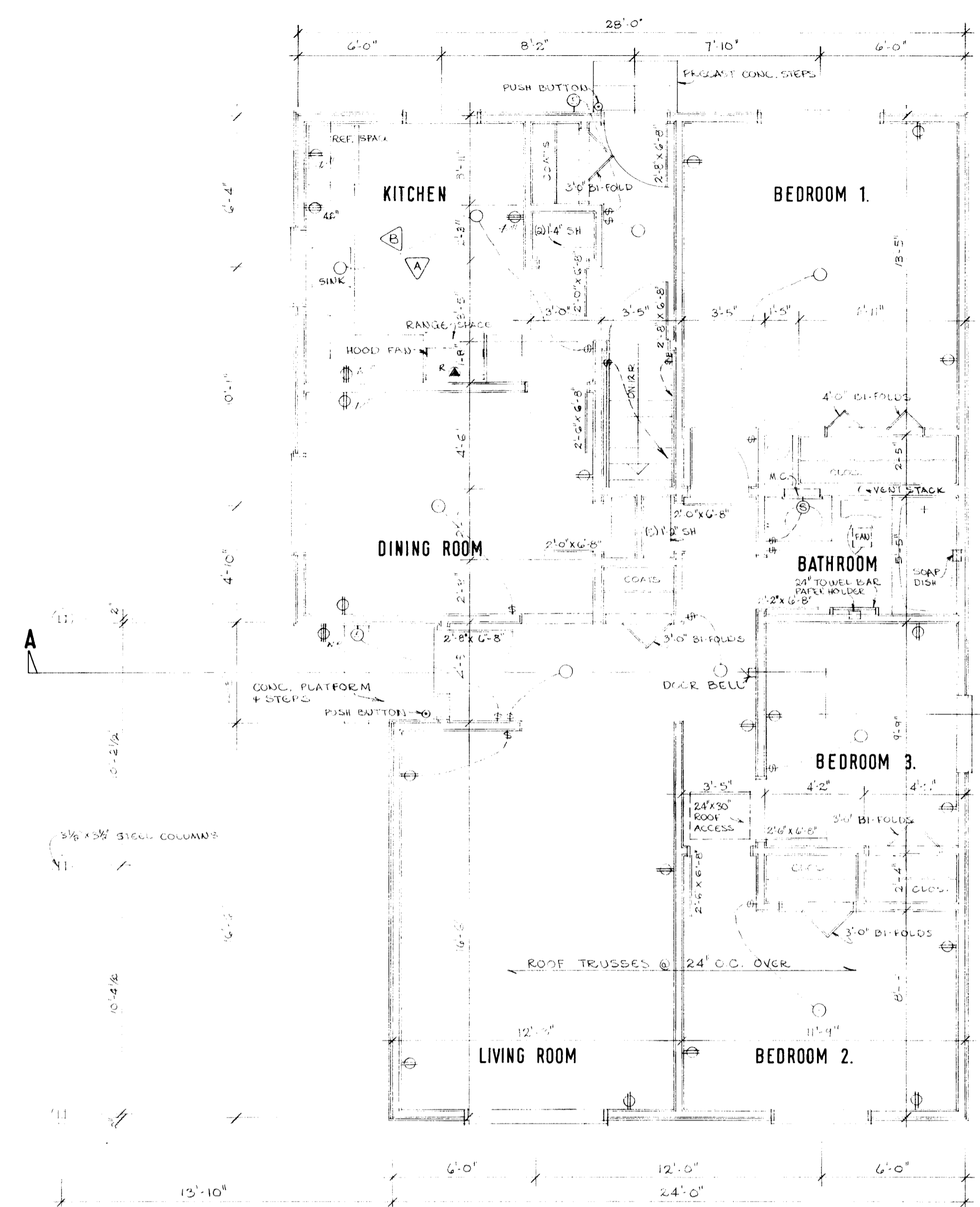

GROUND FLOOR PLAN

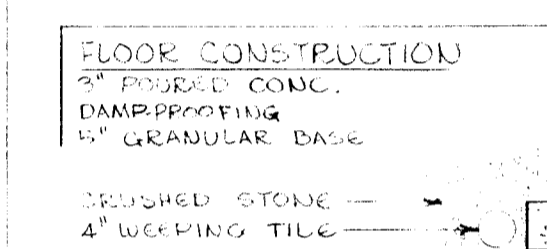
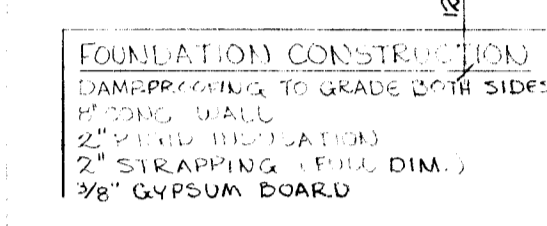
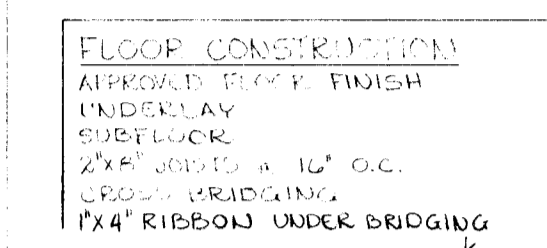
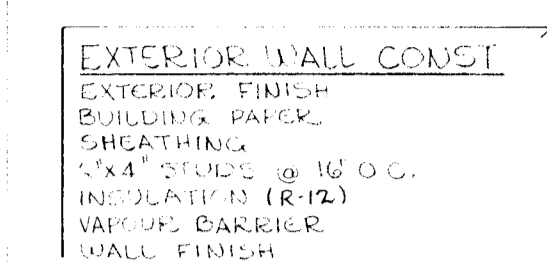
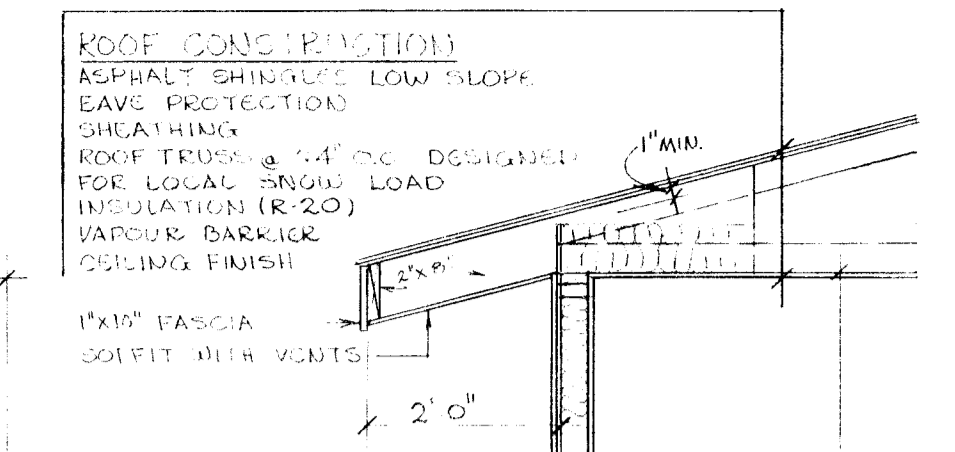

TYPICAL WALL SECTION

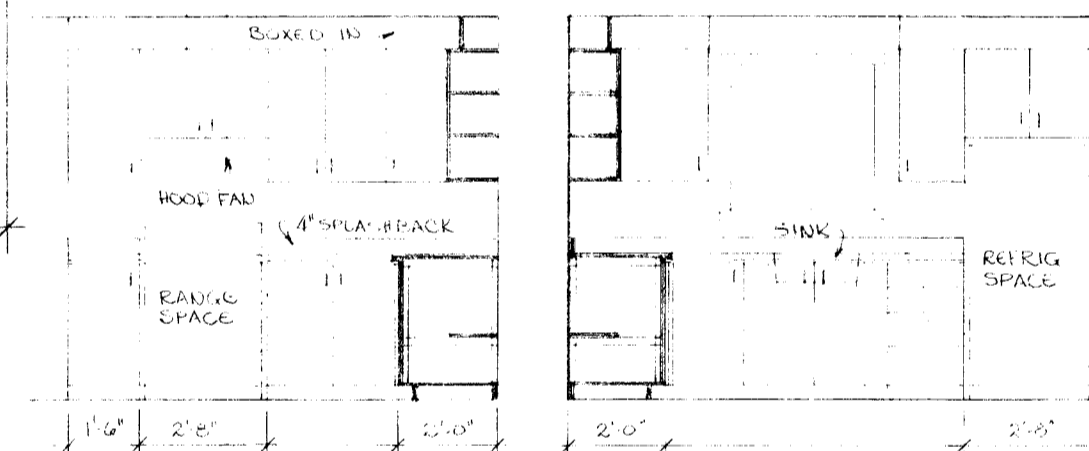

ELEV. A KITCHEN ELEVATIONS 1/8" = 1'-0"

- GENERAL NOTES**
1. ALL FOOTINGS AND FOUNDATIONS SHALL REST ON UNDISTURBED SOIL OR ROCK. FOOTINGS AND FOUNDATIONS MAY HAVE TO BE INCREASED TO SUIT EXISTING LOCAL SOIL CONDITIONS.
 2. DOUBLE JOISTS REQUIRED UNDER PARTITIONS RUNNING PARALLEL TO THE FLOOR JOISTS MAY BE BLOCKED APART 8" AT 4'-0" O.C. TO PERMIT THE PASSAGE OF HEATING DUCTS ETC.
 3. THE POSITION AND NUMBER OF ELECTRICAL OUTLETS MAY BE RELOCATED BUT MUST IN ALL CASES MEET THE MINIMUM REQUIREMENTS OF THE RESIDENTIAL STANDARDS AND COMPLY WITH LOCAL CODES.
 4. PROVIDE A ROD AND AT LEAST ONE SHELF IN ALL COAT AND CLOTHES CLOSETS.
 5. ALL FLOOR JOISTS ARE DESIGNED TO NO. 1 GRADE SPRUCE. ANY CHANGE OR SUBSTITUTION MUST BE APPROVED BY AUTHORITY HAVING JURISDICTION.
 6. ALL CONSTRUCTION MUST COMPLY WITH THE RESIDENTIAL STANDARDS CURRENT AT THE TIME OF CONSTRUCTION AND ANY APPLICABLE LOCAL CODES.
 7. THIS DRAWING IS INTENDED AS A GUIDE ONLY. THE FINAL CHOICE AND USE OF MATERIALS, AND METHODS AND DETAILS OF CONSTRUCTION, IS THE RESPONSIBILITY OF THE USER.

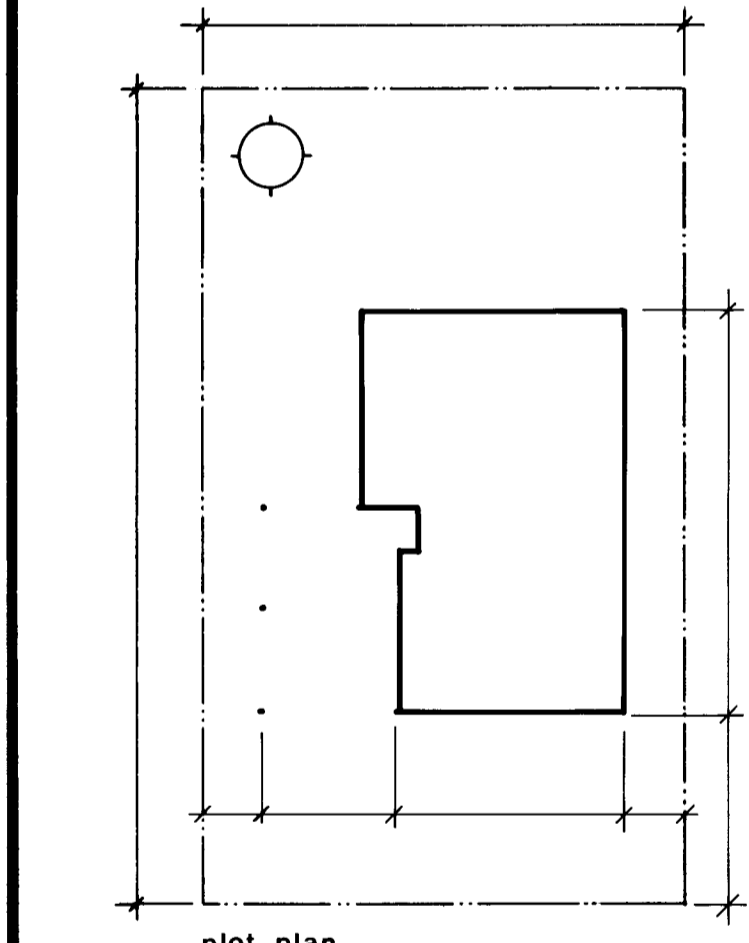

plot plan

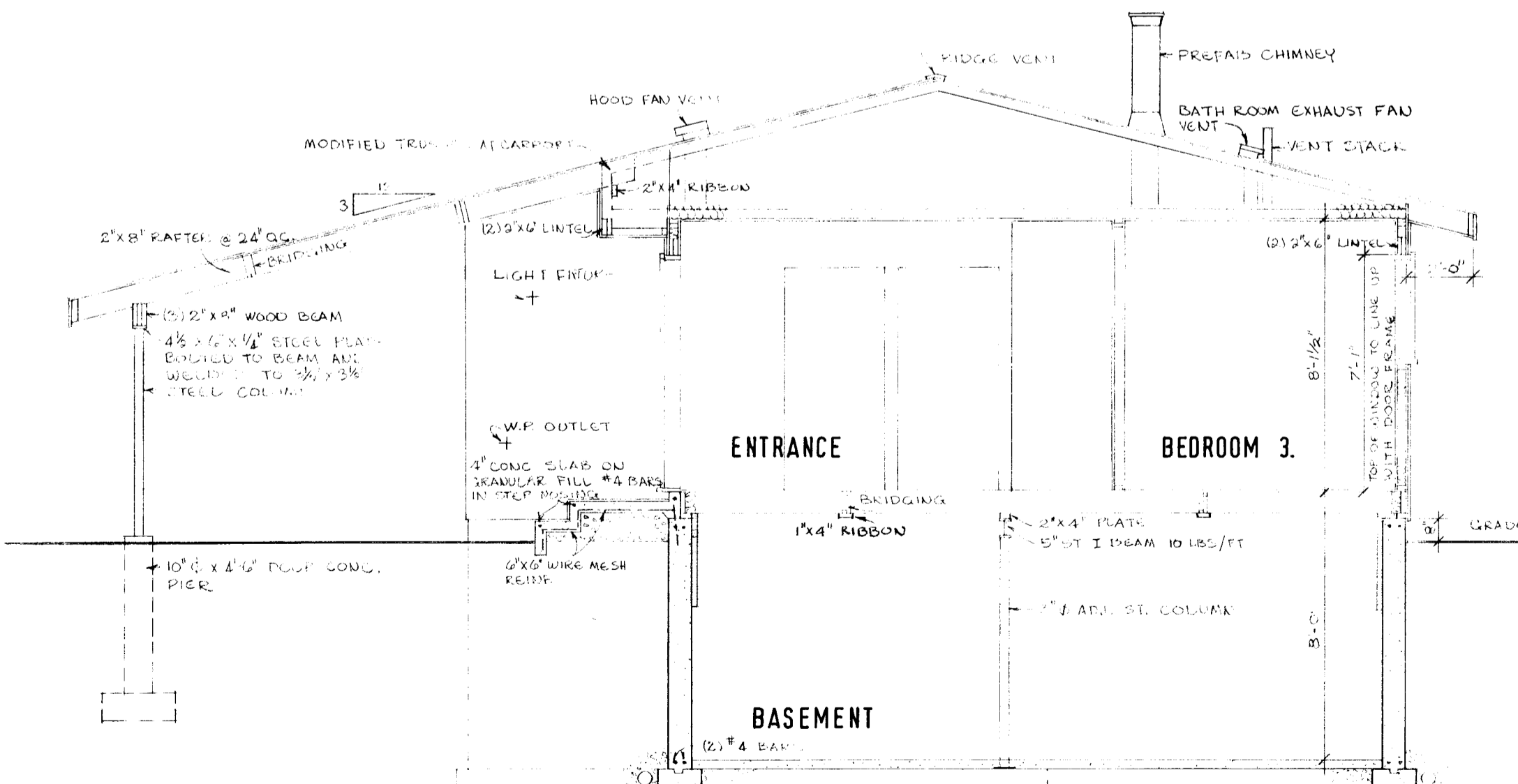

CROSS SECTION A-A 1/8" = 1'-0"

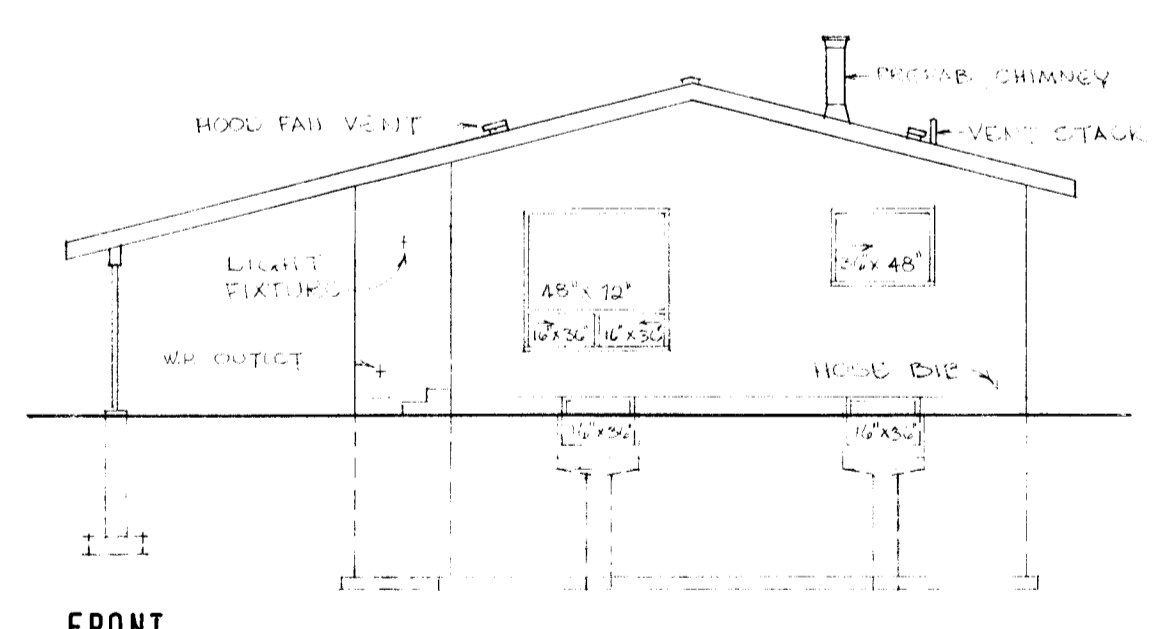

FRONT

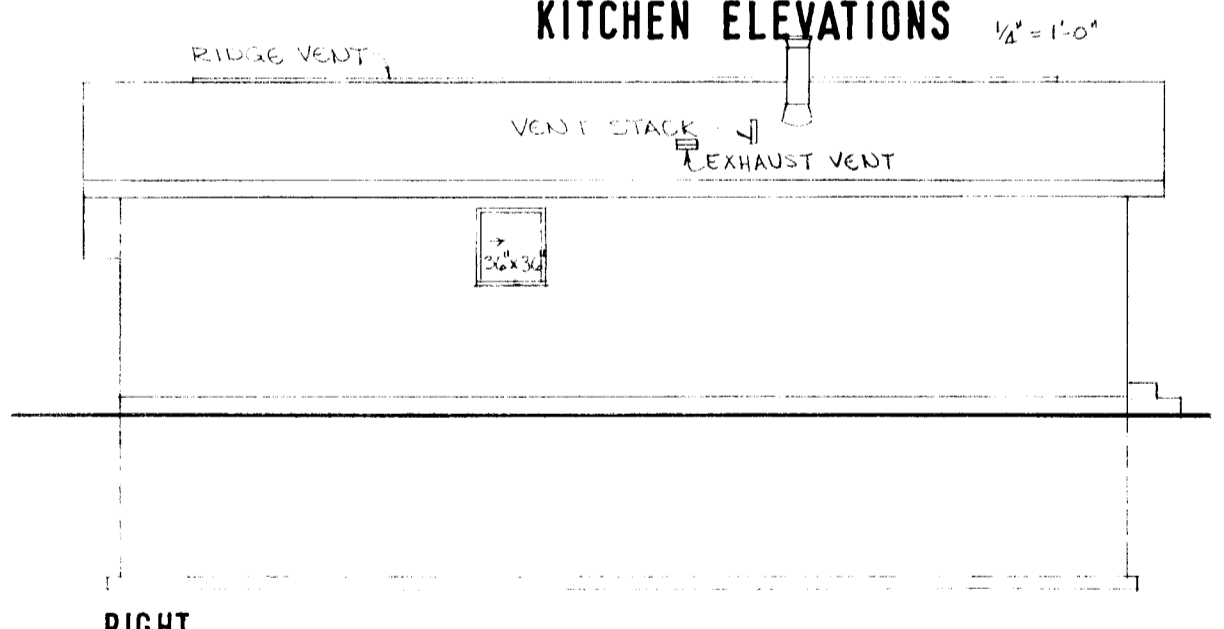

RIGHT

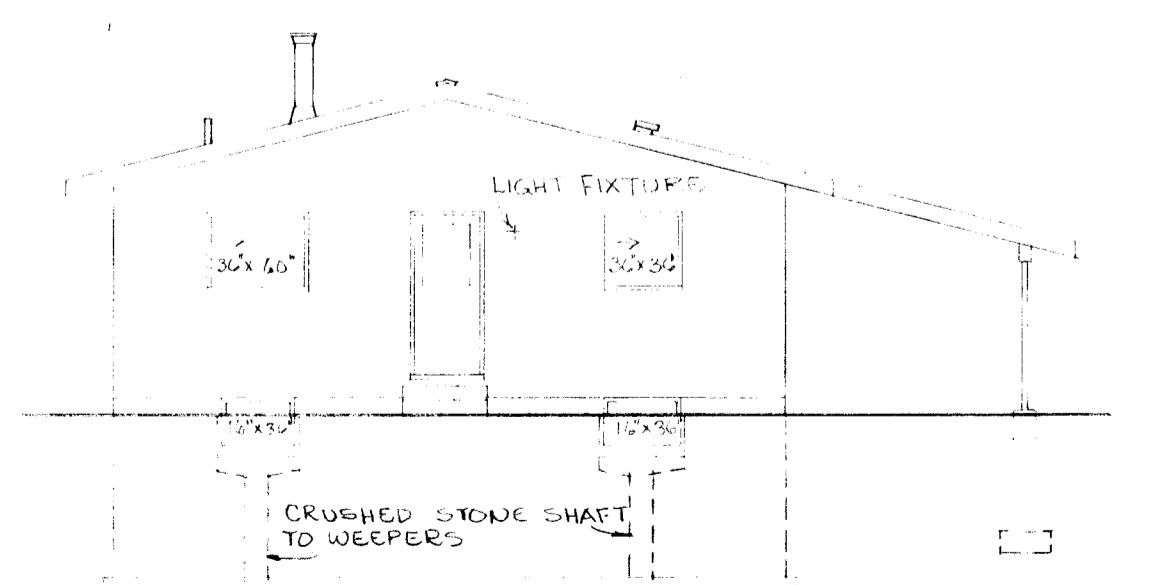

REAR ELEVATIONS 1/8" = 1'-0"

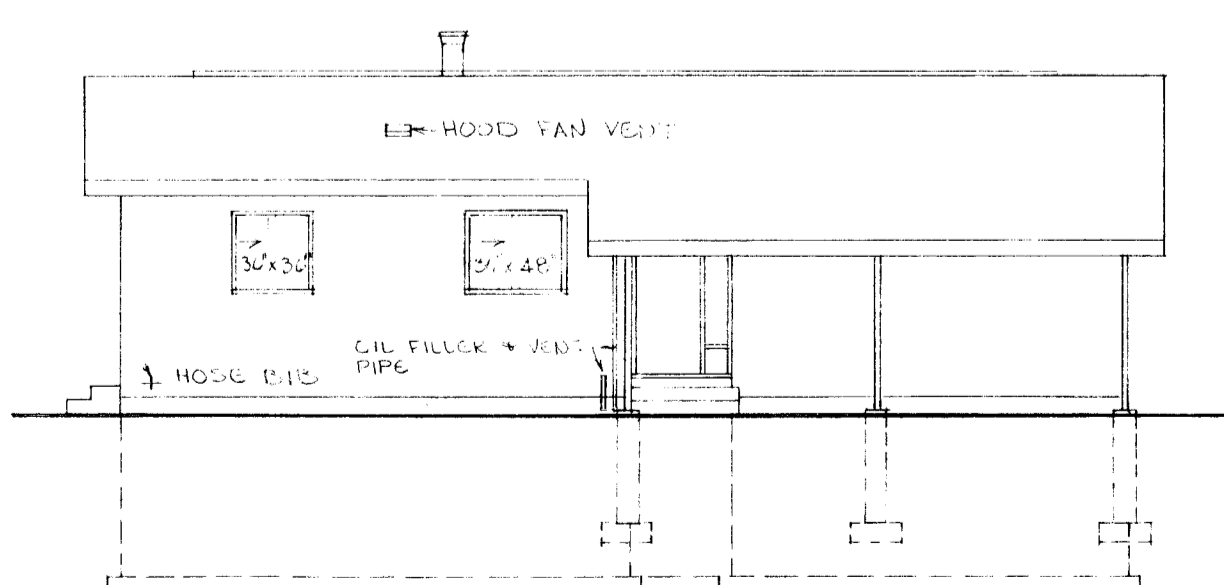

LEFT

date	by	revisions	by
1/15/76	C. Haysen		

CMHC SCHL
 Central Mortgage and Housing Corporation / Société centrale d'hypothèques et de logement

designer
C.M.H.C.

design no.
A-4

scale
as shown

date
May 1976

drawing no.
1 of 1

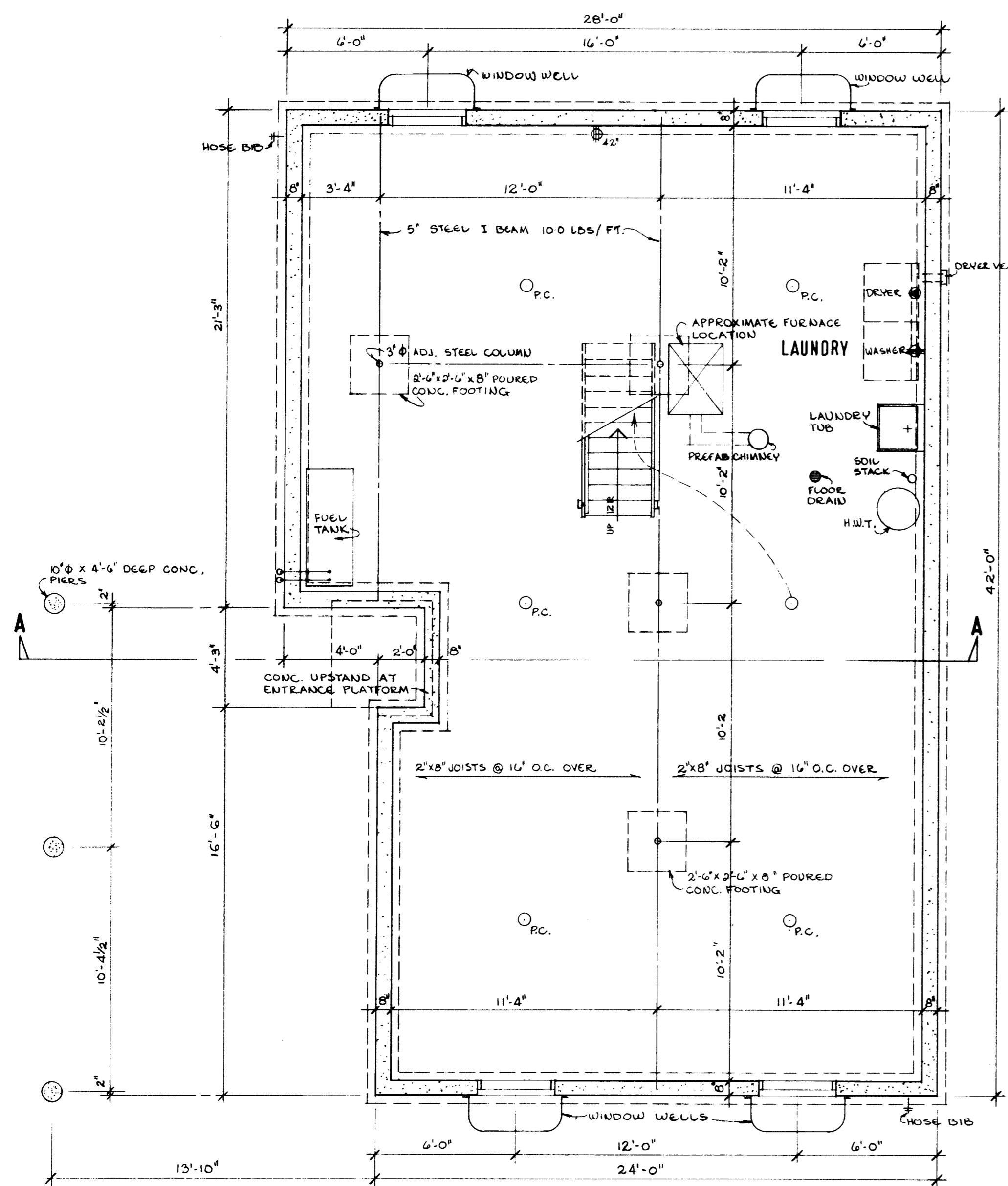

BASEMENT FLOOR PLAN 1/8" = 1'-0"

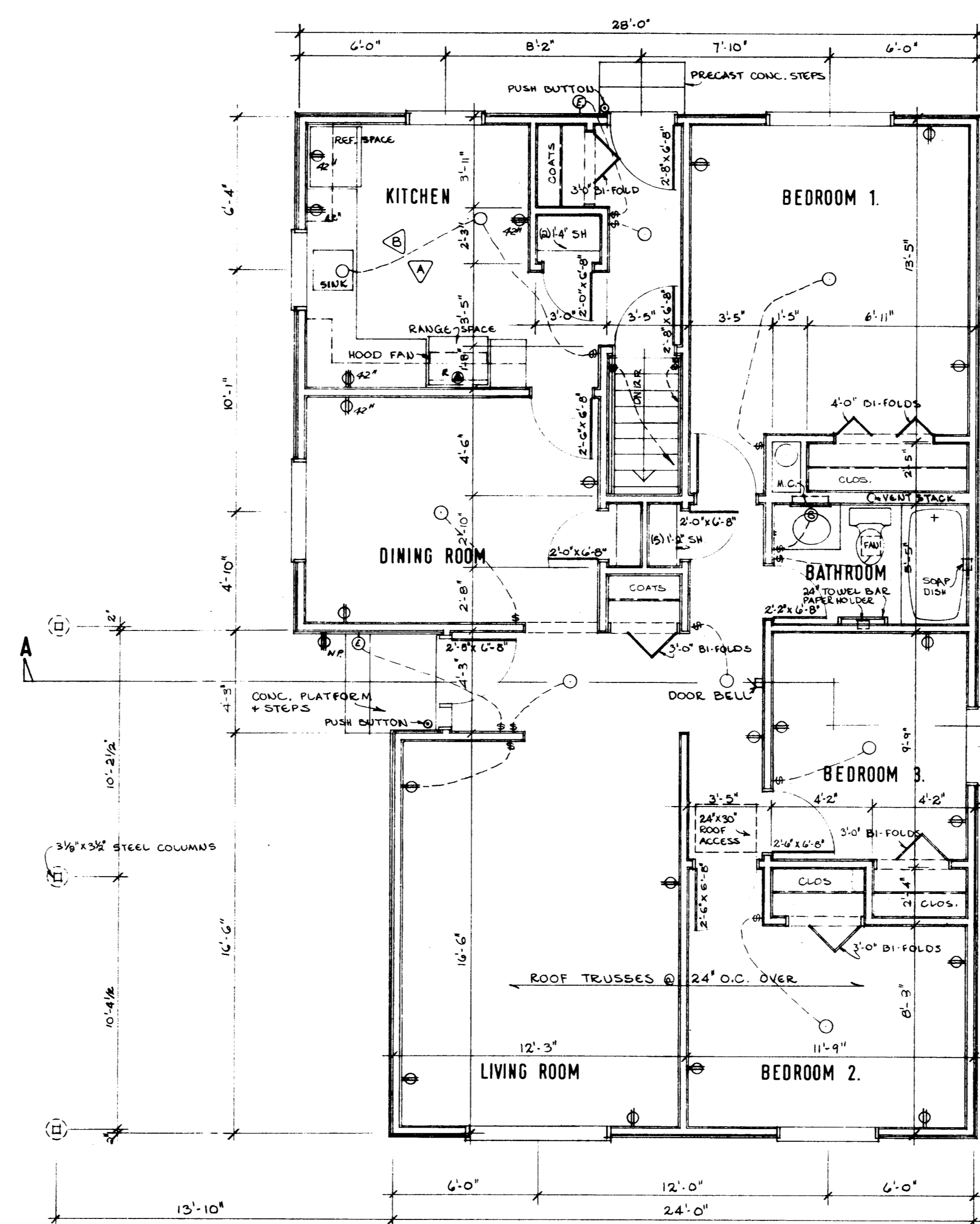

GROUND FLOOR PLAN

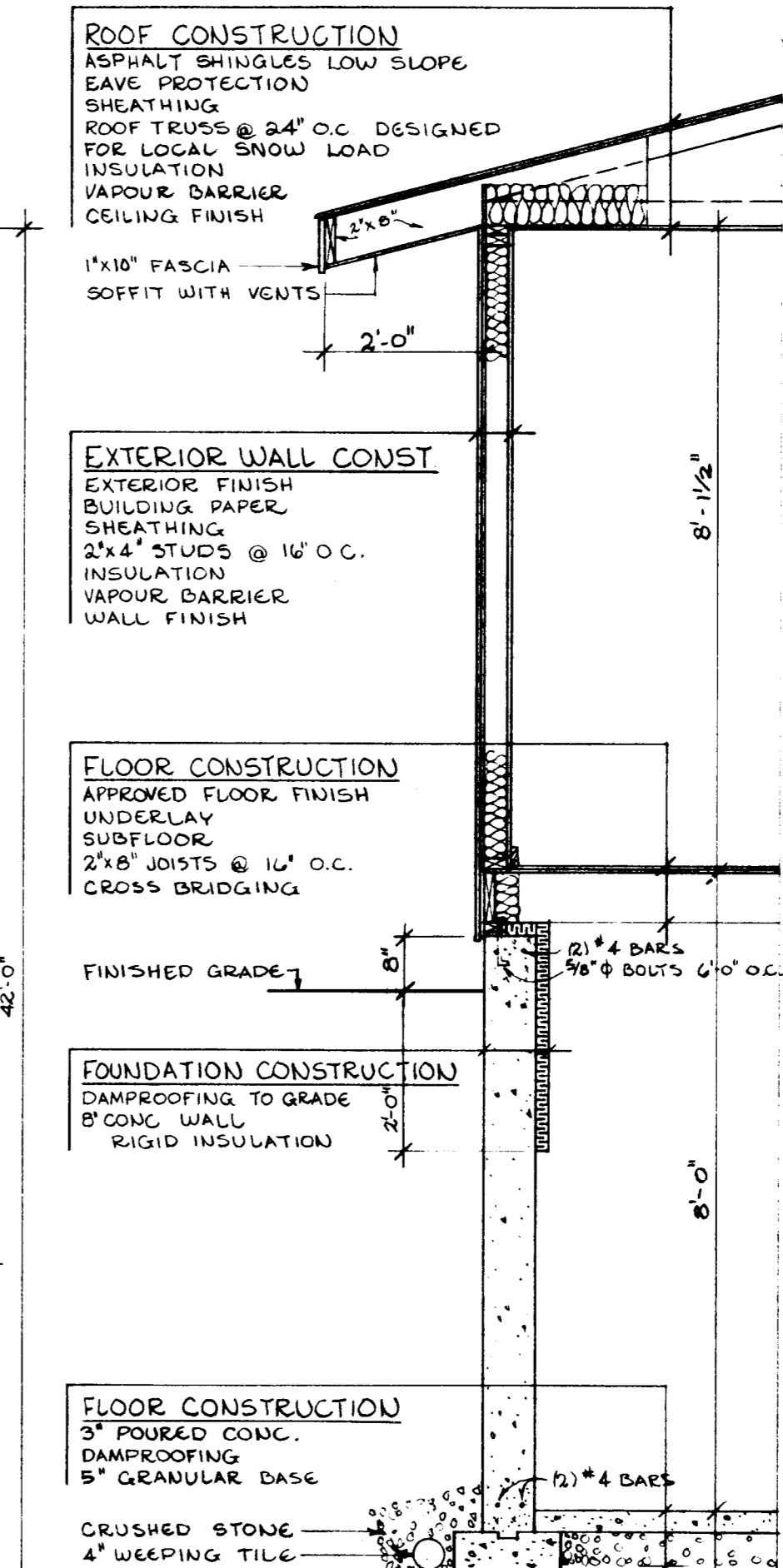

TYPICAL WALL SECTION 1/2" = 1'-0"

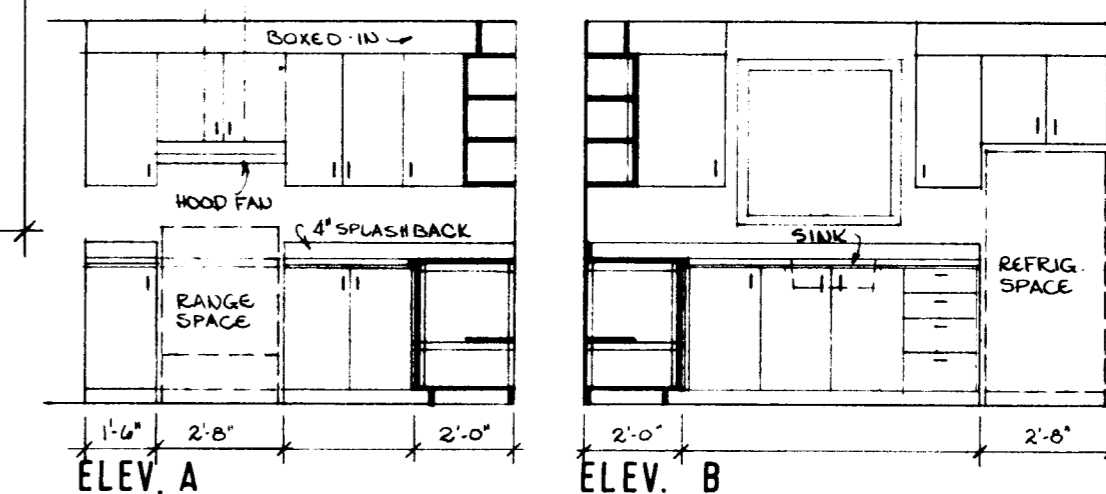

KITCHEN ELEVATIONS 1/4" = 1'-0"

- GENERAL NOTES**
1. ALL FOOTINGS AND FOUNDATIONS SHALL BE TAKEN DOWN TO SOLID BEARING AND BELOW THE ACCEPTED LOCAL FROST PENETRATION LINE. FOOTINGS AND FOUNDATIONS MAY HAVE TO BE INCREASED TO SUIT EXISTING SOIL CONDITIONS.
 2. DOUBLED JOISTS REQUIRED UNDER PARTITIONS RUNNING PARALLEL TO THE FLOOR JOISTS MAY BE BLOCKED APART 8" AT 4'-0" O.C. TO PERMIT THE PASSAGE OF HEATING DUCTS ETC.
 3. FOR ORDINARY LOADING CONDITIONS, WOOD LINTELS OVER DOORS, WINDOWS ETC. IN EXTERIOR AND INTERIOR WALLS SHALL BE PLACED ON EDGE.
 4. THE POSITION AND NUMBER OF ELECTRICAL OUTLETS MAY BE RE-LOCATED BUT MUST IN ALL CASES MEET THE MINIMUM REQUIREMENTS OF THE HOUSING STANDARDS AND COMPLY WITH LOCAL CODES.
 5. PROVIDE A SHELF AND ROD IN THE COAT AND CLOTHES CLOSETS.
 6. ADDITIONAL INSULATING MATERIAL MAY BE NECESSARY IN CERTAIN LOCALITIES TO PROVIDE THE REQUIRED RESISTANCE TO HEAT FLOW FOR SUCH AREA.
 - 7a) THE STRUCTURAL MEMBERS ARE DESIGNED FOR A LIVE ROOF LOAD OF LBS PER SQUARE FOOT. IN AREAS WHERE A ROOF LOAD IN EXCESS OF THE DESIGN LOAD IS EXPECTED, IT WILL BE NECESSARY TO REDESIGN THE STRUCTURAL MEMBERS ACCORDINGLY.
 - 7b) ALL STRUCTURAL MEMBERS WILL BE CONSTRUCTION GRADE AND SPECIES UNLESS OTHERWISE NOTED ON THE DRAWINGS.
 8. ALL CONSTRUCTION MUST COMPLY WITH THE CANADIAN CODE FOR RESIDENTIAL CONSTRUCTION AND ANY LOCAL APPLICABLE CODES.
 9. THIS DRAWING IS INTENDED AS A GUIDE ONLY. THE FINAL CHOICE AND USE OF METHODS AND DETAILS OF CONSTRUCTION AND MATERIALS IS THE RESPONSIBILITY OF THE USER.

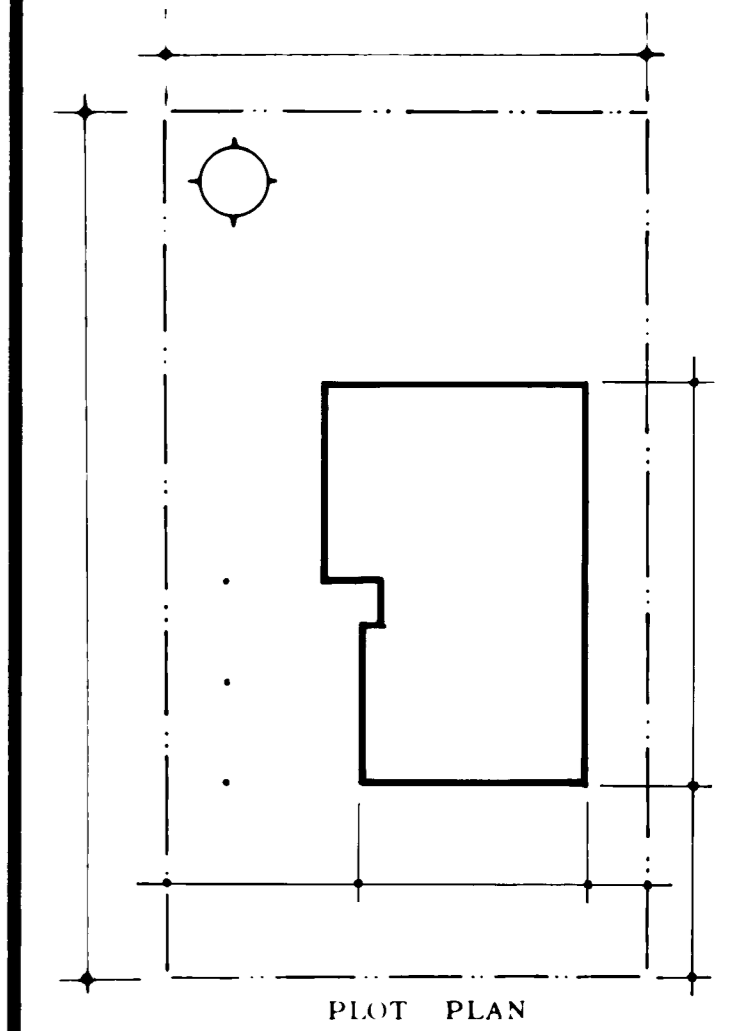

PLOT PLAN

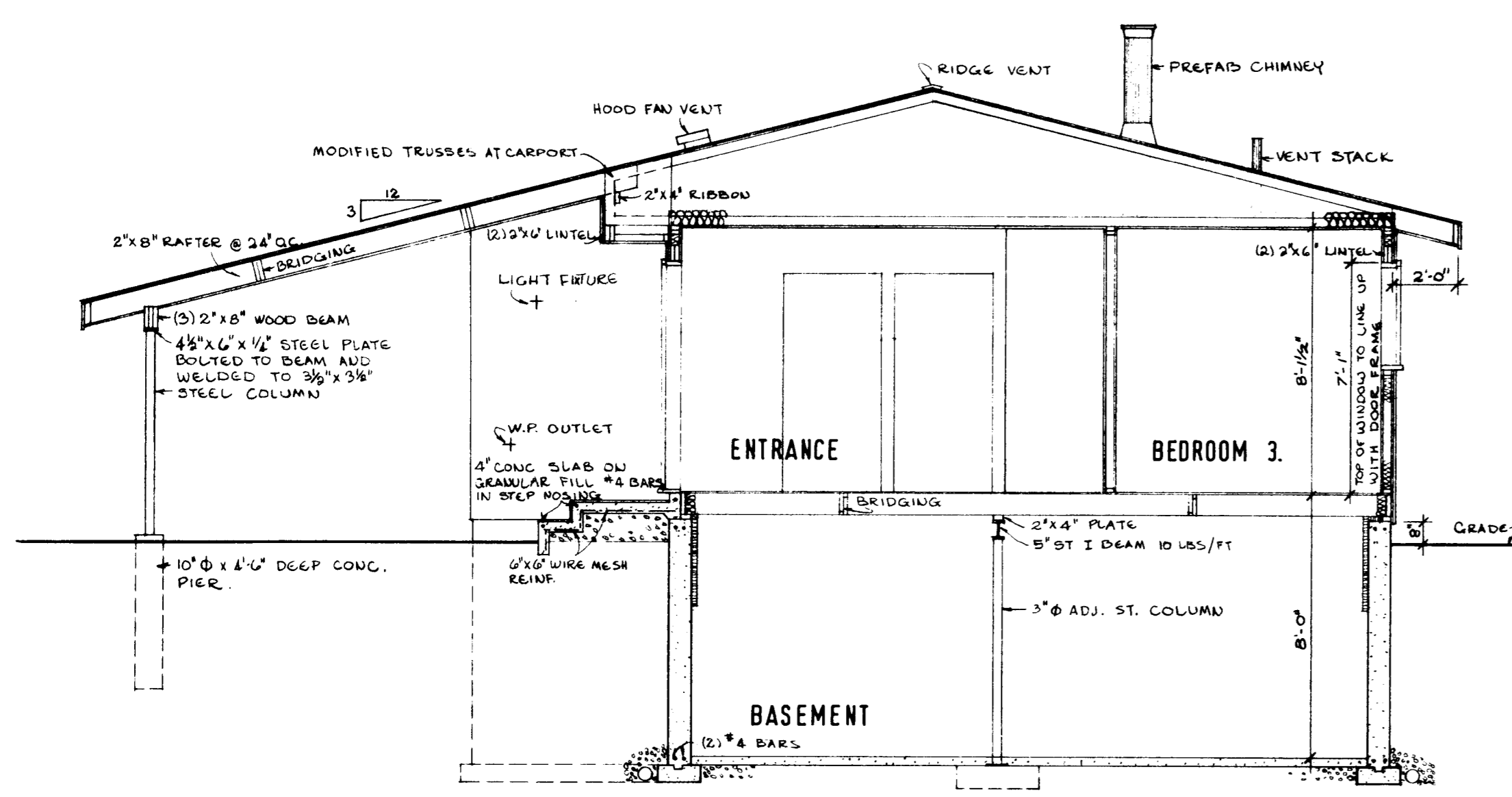

CROSS SECTION A-A 1/4" = 1'-0"

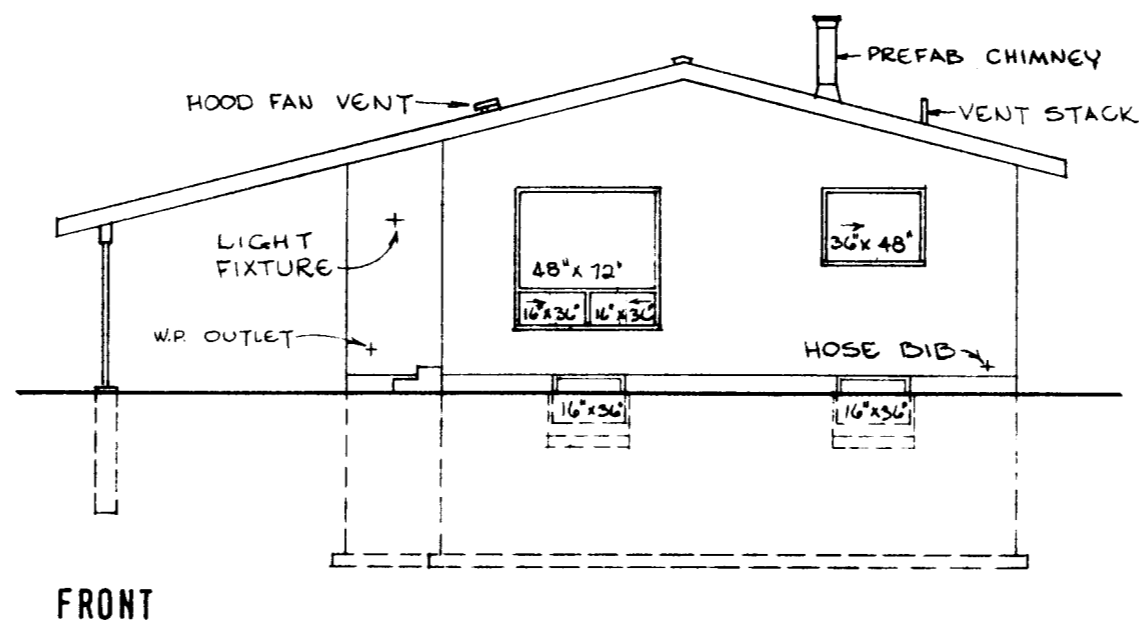

FRONT

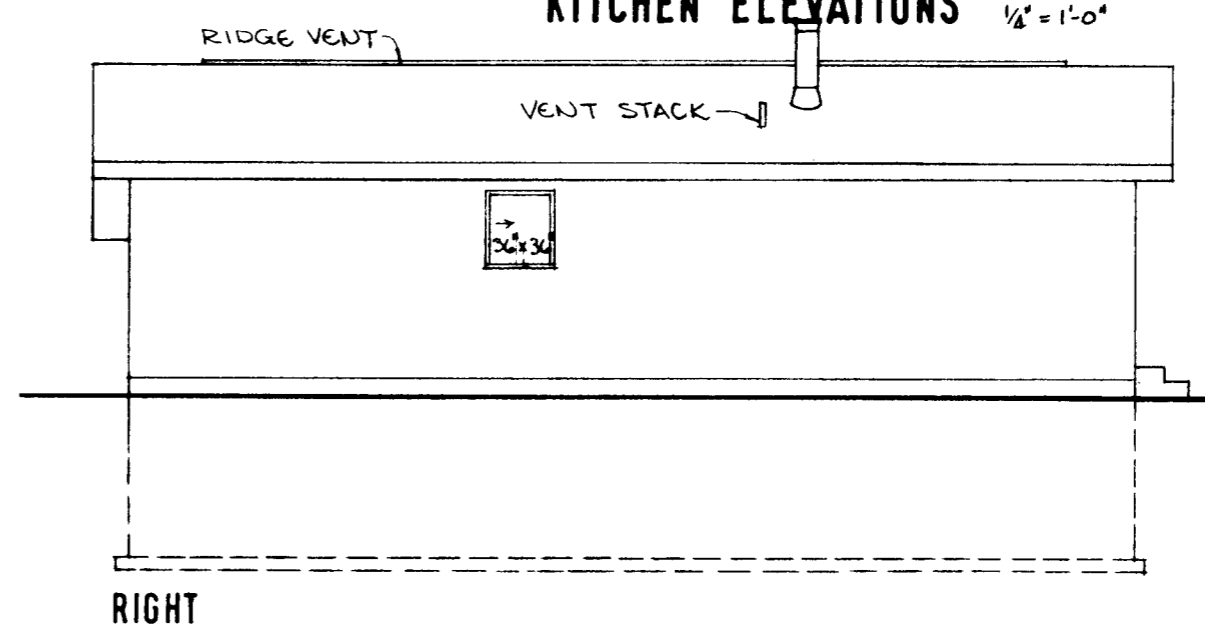

RIGHT

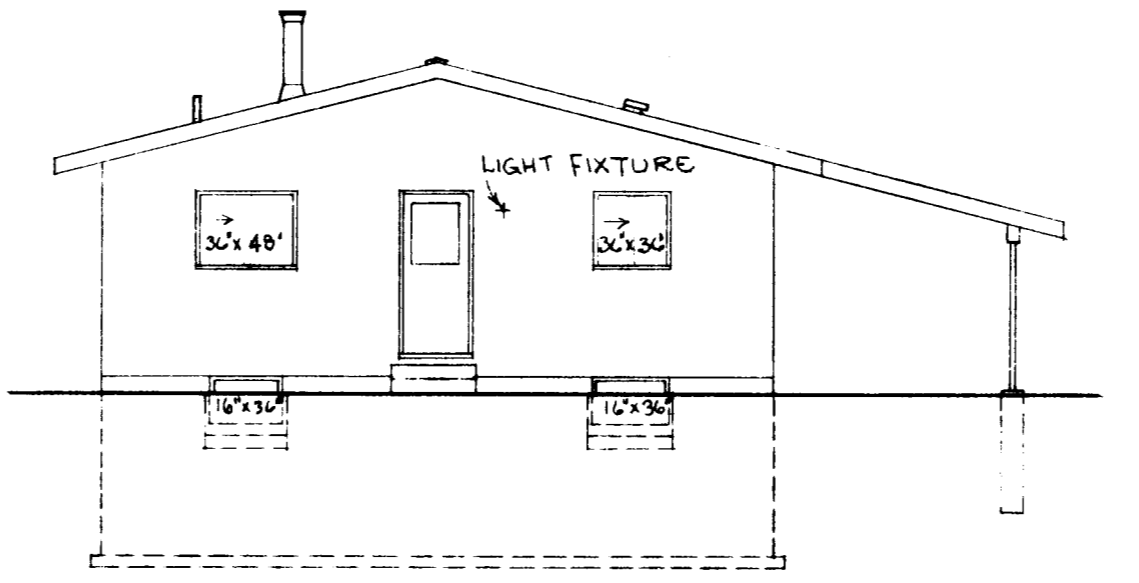

REAR ELEVATIONS 1/8" = 1'-0"

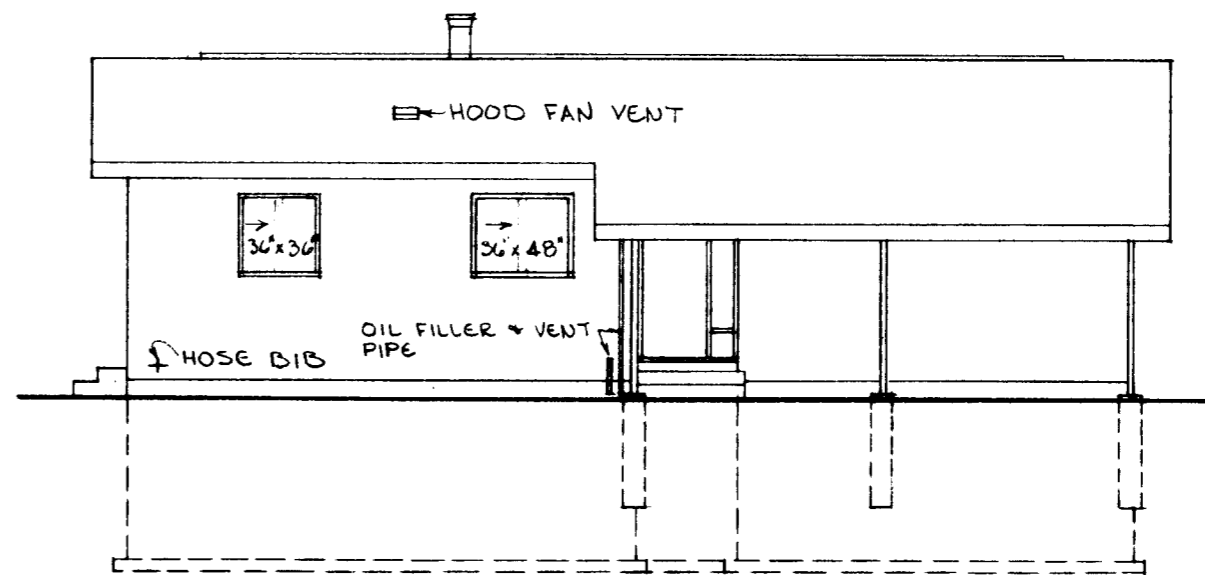

LEFT

DATE	NMA STOS	CHKD BY	DATE	REVISIONS	BY

ARCHITECT

C.M.H.C.

DATE	DESIGN NO	SHEET NO
	A-4	1 of 1

CENTRAL MORTGAGE AND HOUSING CORPORATION

GENERAL NOTES

1. ALL FOOTINGS AND FOUNDATIONS SHALL BE TAKEN DOWN TO SOLID BEARING AND BELOW THE ACCEPTED LOCAL FROST PENETRATION LINE. FOOTINGS AND FOUNDATIONS MAY HAVE TO BE INCREASED TO SUIT EXISTING SOIL CONDITIONS.
2. DOUBLED JOISTS REQUIRED UNDER PARTITIONS RUNNING PARALLEL TO THE FLOOR JOISTS MAY BE BLOCKED APART 8" AT 4'-0" O.C. TO PERMIT THE PASSAGE OF HEATING DUCTS ETC.
3. FOR ORDINARY LOADING CONDITIONS, WOOD LINTELS OVER DOORS, WINDOWS ETC. IN EXTERIOR AND INTERIOR WALLS SHALL BE PLACED ON EDGE.
4. THE POSITION AND NUMBER OF ELECTRICAL OUTLETS MAY BE RE-LOCATED BUT MUST IN ALL CASES MEET THE MINIMUM REQUIREMENTS OF THE HOUSING STANDARDS AND COMPLY WITH LOCAL CODES.
5. PROVIDE A SHELF AND ROD IN THE COAT AND CLOTHES CLOSETS.
6. ADDITIONAL INSULATING MATERIAL MAY BE NECESSARY IN CERTAIN LOCALITIES TO PROVIDE THE REQUIRED RESISTANCE TO HEAT FLOW FOR SUCH AREA.
- 7a) THE STRUCTURAL MEMBERS ARE DESIGNED FOR A LIVE ROOF LOAD OF LBS PER SQUARE FOOT. IN AREAS WHERE A ROOF LOAD IN EXCESS OF THE DESIGN LOAD IS EXPECTED, IT WILL BE NECESSARY TO REDESIGN THE STRUCTURAL MEMBERS ACCORDINGLY.
- b) ALL STRUCTURAL MEMBERS WILL BE CONSTRUCTION GRADE AND SPECIES UNLESS OTHERWISE NOTED ON THE DRAWINGS.
8. All construction must comply with the Canadian Code for Residential Construction and any local applicable codes.
9. This drawing is intended as a Guide only. The final choice and use of methods and details of construction and materials is the responsibility of the user.

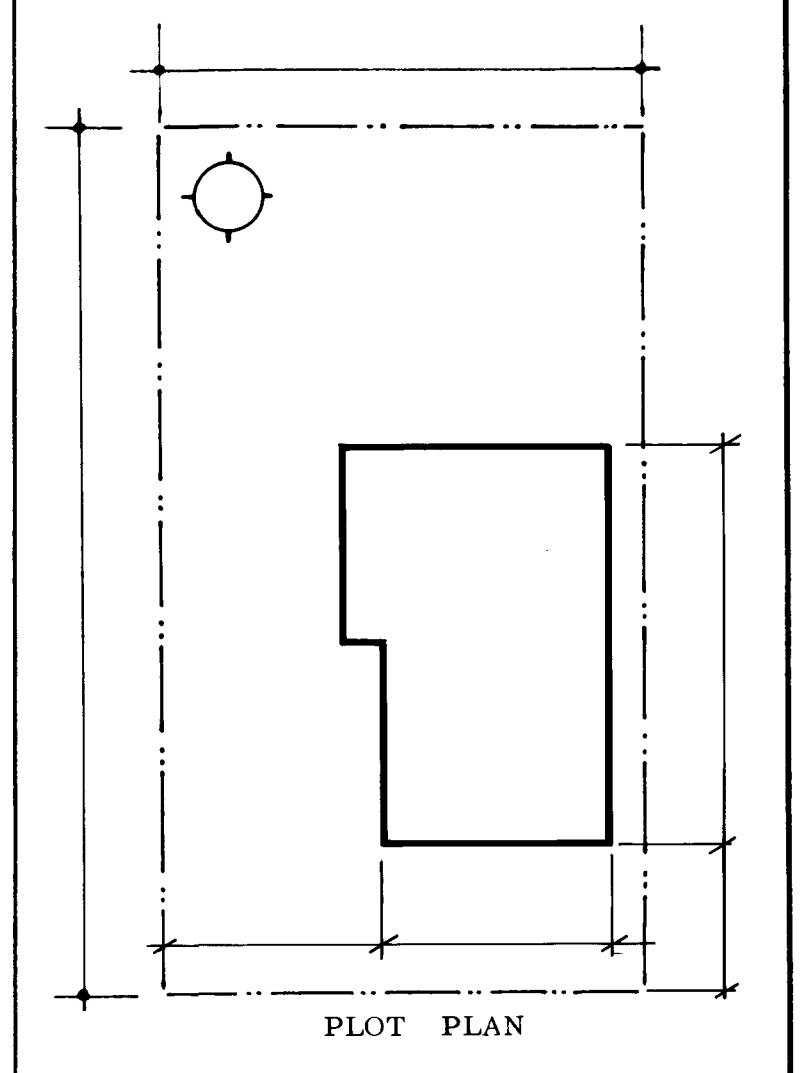
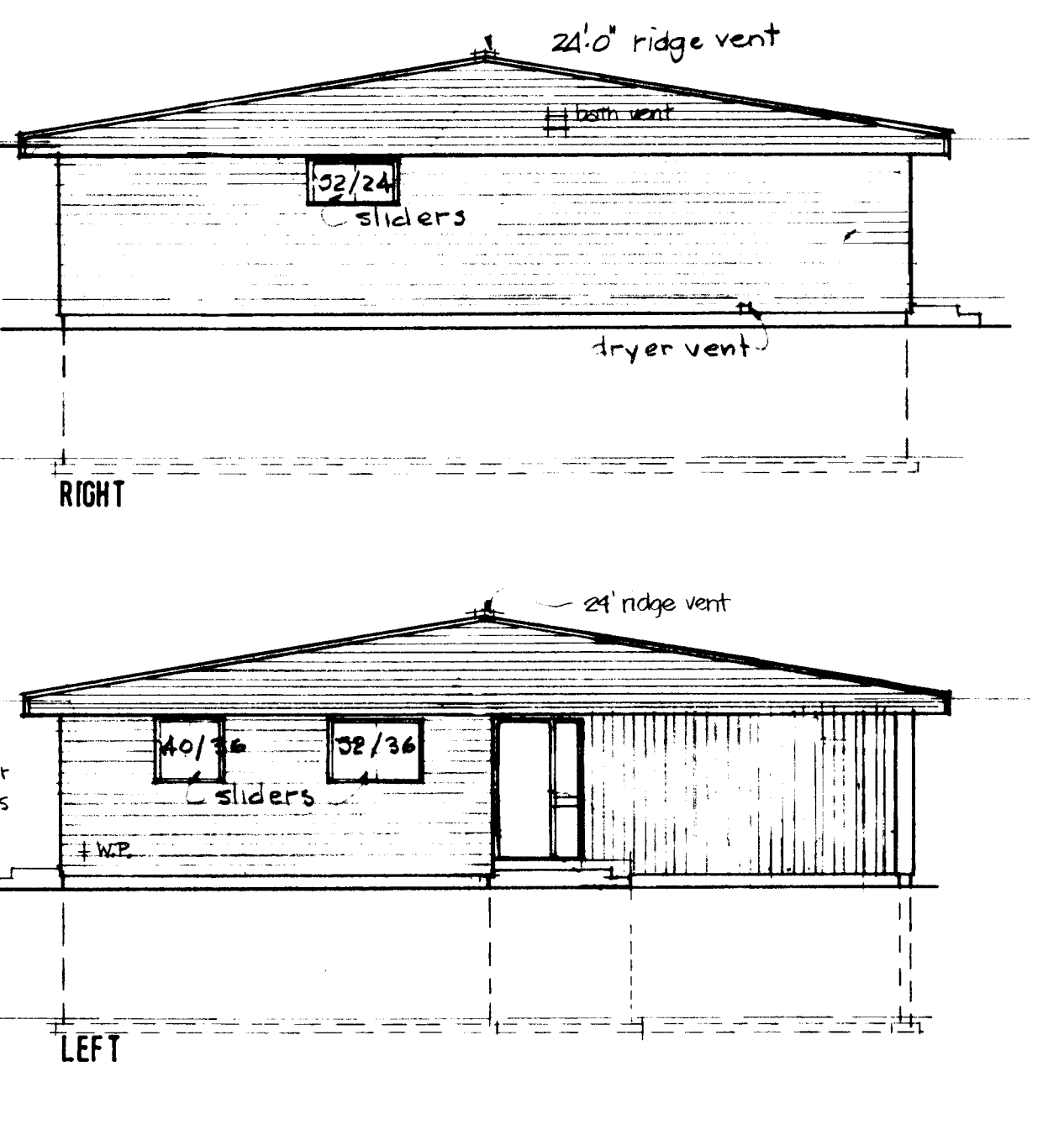
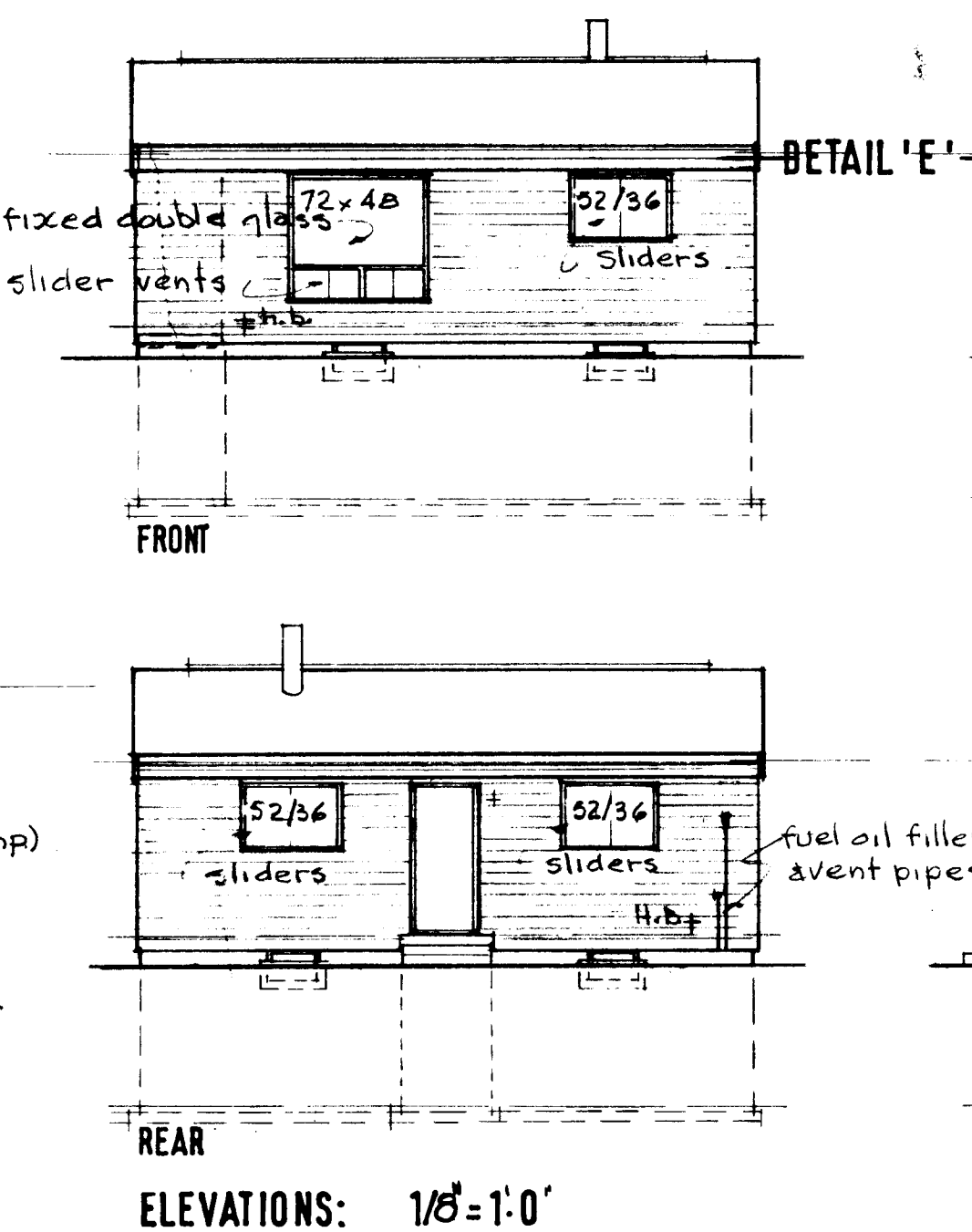
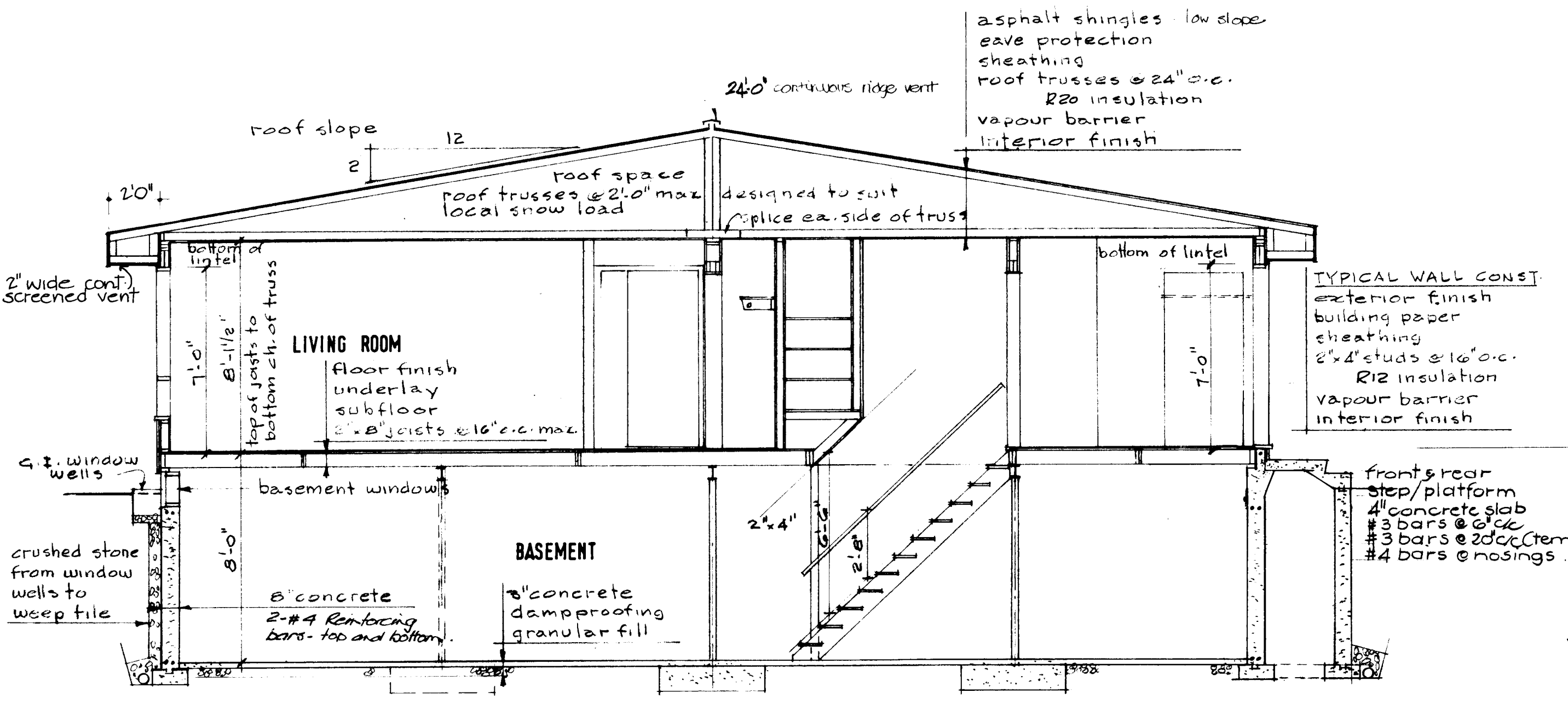
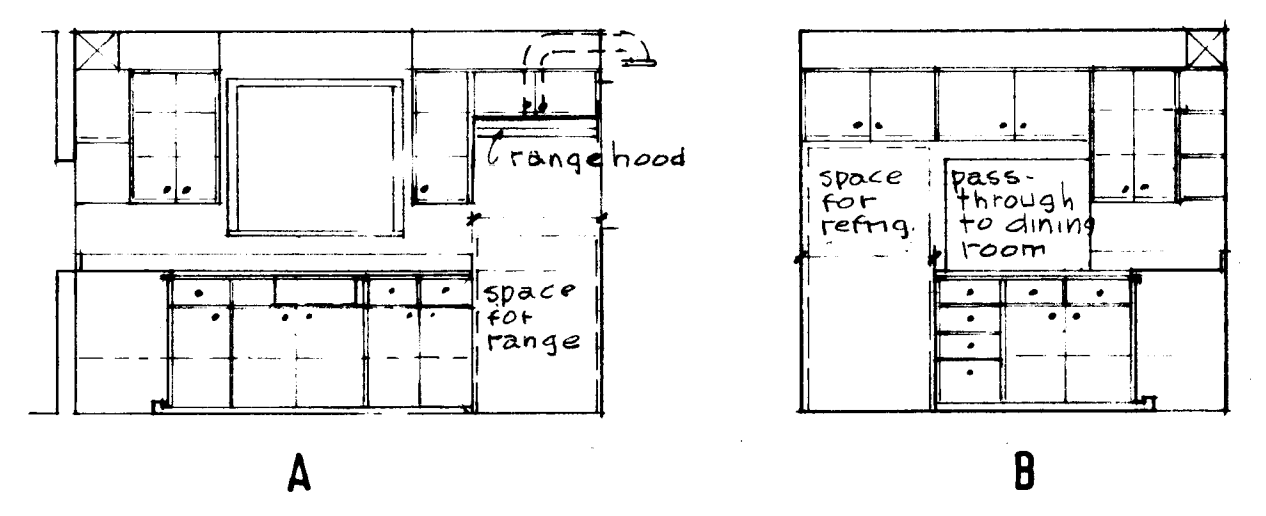
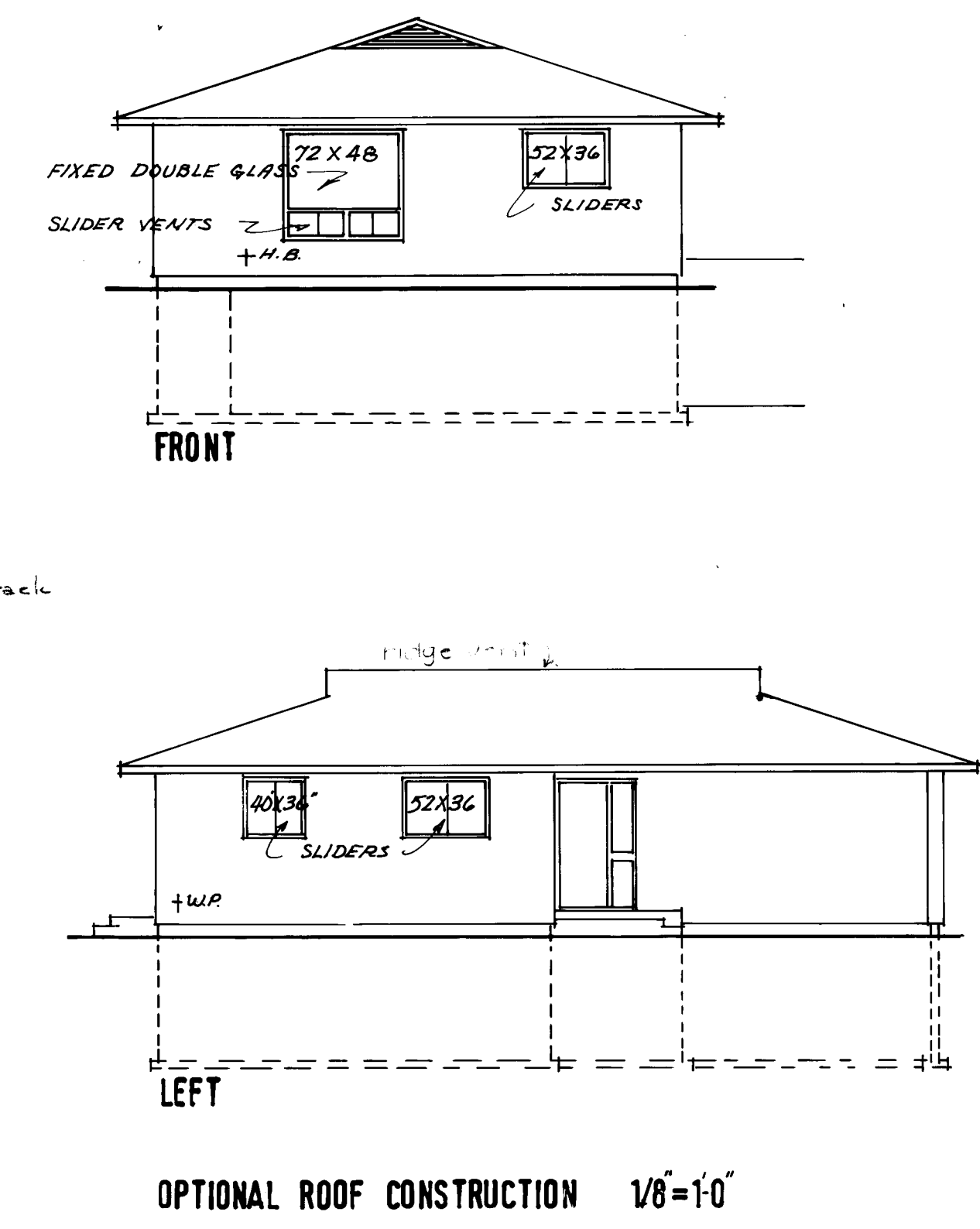
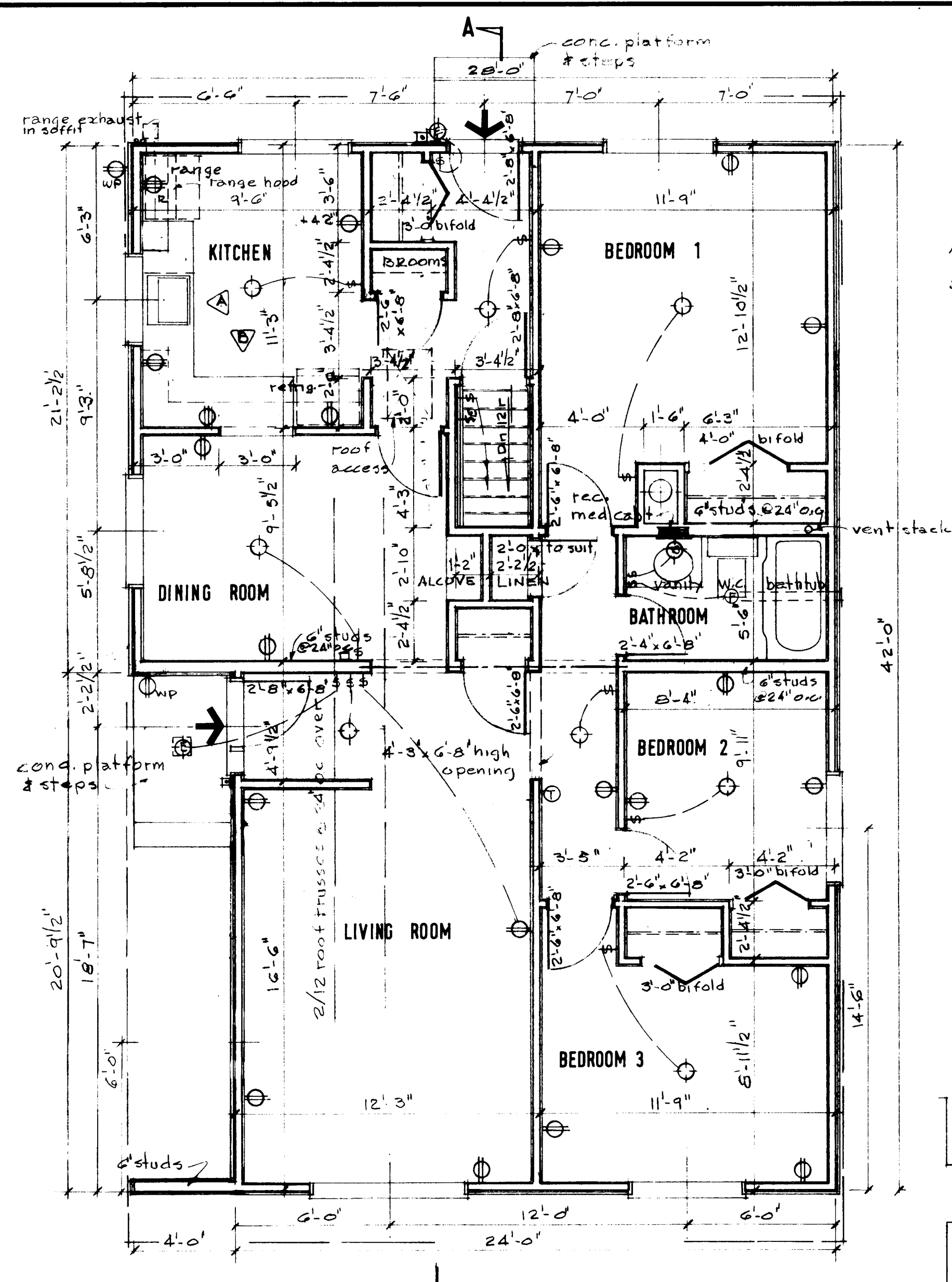
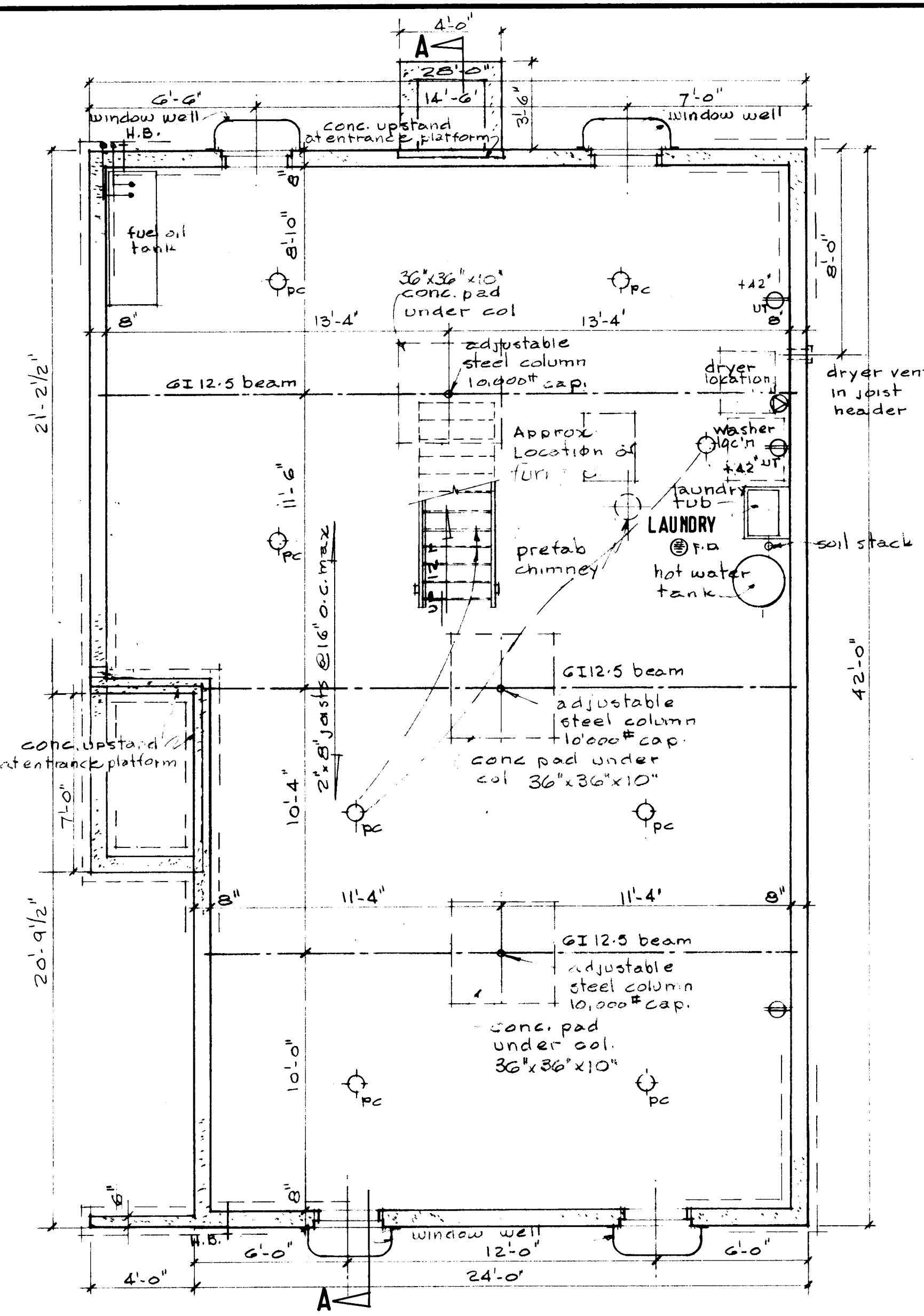

DATE		NHA STDS. CHKD. BY		DATE		REVISIONS		BY	
ARCHITECT									
CMHC									
DATE									
DESIGN NO. SHEET NO.									
A-4.M.P. 1 of 1									
CENTRAL MORTGAGE AND HOUSING CORPORATION									

GENERAL NOTES

1. ALL FOOTINGS AND FOUNDATIONS SHALL BE TAKEN DOWN TO SOLID BEARING AND BELOW THE ACCEPTED LOCAL FROST PENETRATION LINE. FOOTINGS AND FOUNDATIONS MAY HAVE TO BE INCREASED TO SUIT EXISTING SOIL CONDITIONS.
2. DOUBLED JOISTS REQUIRED UNDER PARTITIONS RUNNING PARALLEL TO THE FLOOR JOISTS MAY BE BLOCKED APART 8" AT 4'-0" O.C. TO PERMIT THE PASSAGE OF HEATING DUCTS ETC.
3. FOR ORDINARY LOADING CONDITIONS, WOOD LINTELS OVER DOORS, WINDOWS ETC. IN EXTERIOR AND INTERIOR WALLS SHALL BE PLACED ON EDGE.
4. THE POSITION AND NUMBER OF ELECTRICAL OUTLETS MAY BE RE-LOCATED BUT MUST IN ALL CASES MEET THE MINIMUM REQUIREMENTS OF THE HOUSING STANDARDS AND COMPLY WITH LOCAL CODES.
5. PROVIDE A SHELF AND ROD IN THE COAT AND CLOTHES CLOSETS.
6. ADDITIONAL INSULATING MATERIAL MAY BE NECESSARY IN CERTAIN LOCALITIES TO PROVIDE THE REQUIRED RESISTANCE TO HEAT FLOW FOR SUCH AREA.
- 7a) THE STRUCTURAL MEMBERS ARE DESIGNED FOR A LIVE ROOF LOAD OF LBS PER SQUARE FOOT. IN AREAS WHERE A ROOF LOAD IN EXCESS OF THE DESIGN LOAD IS EXPECTED, IT WILL BE NECESSARY TO REDESIGN THE STRUCTURAL MEMBERS ACCORDINGLY.
- 7b) ALL STRUCTURAL MEMBERS WILL BE CONSTRUCTION GRADE AND SPECIES UNLESS OTHERWISE NOTED ON THE DRAWINGS.

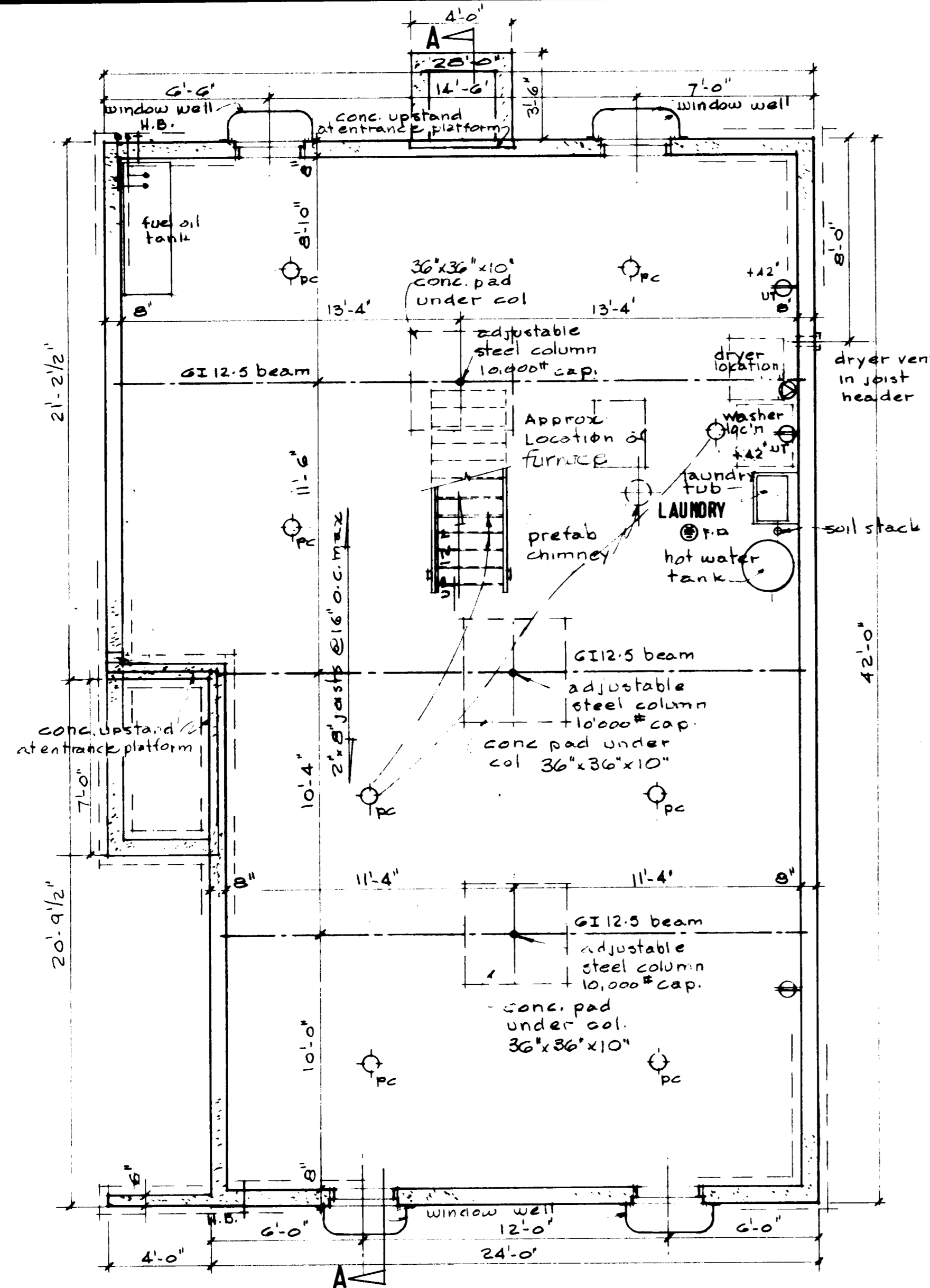

BASEMENT FLOOR PLAN: 1/4"=1'-0"

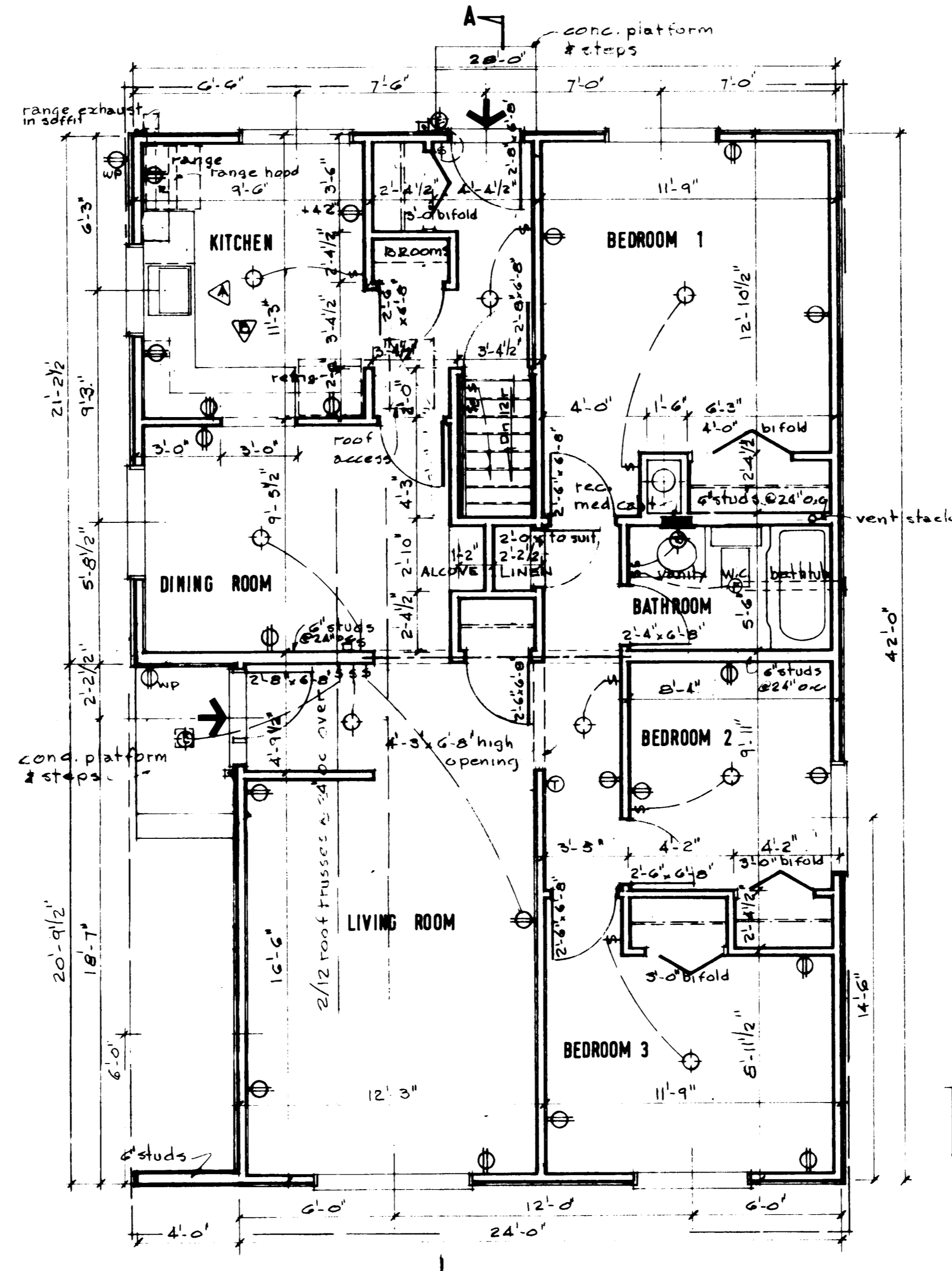

FLOOR PLAN: 1/4"=1'-0"

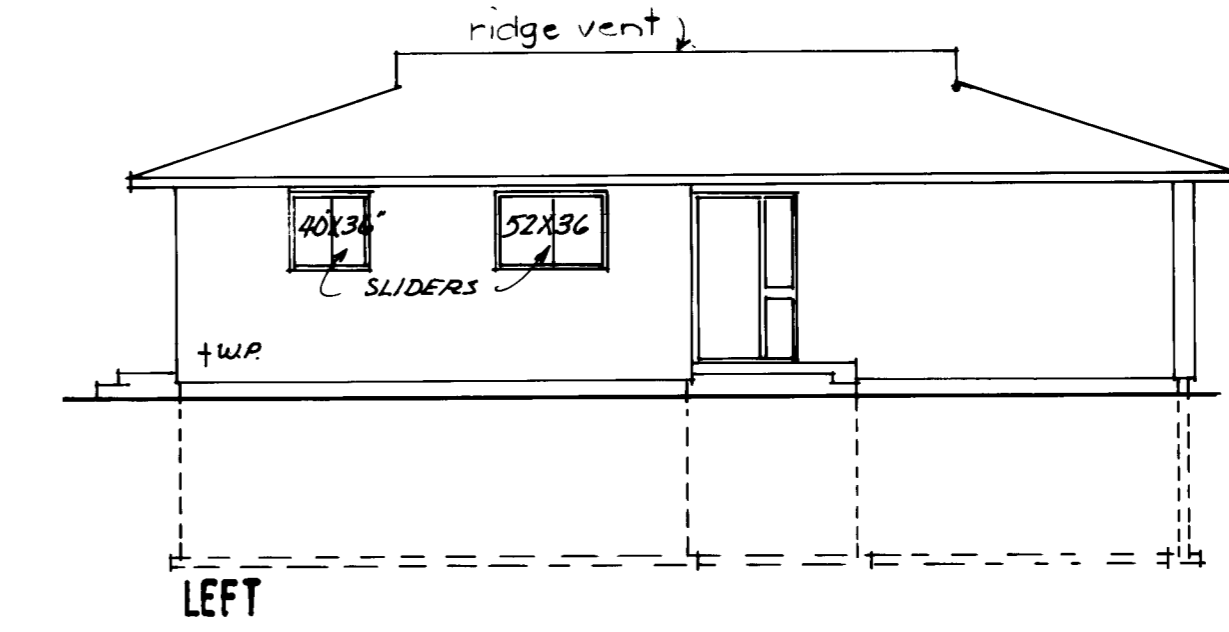
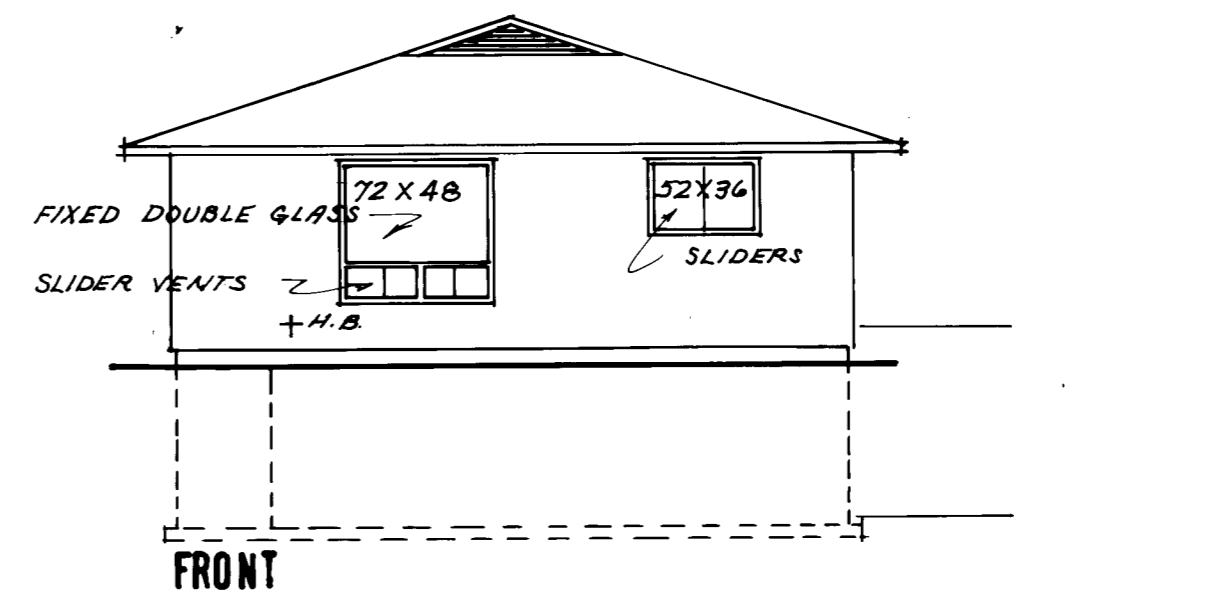

OPTIONAL ROOF CONSTRUCTION 1/8"=1'-0"

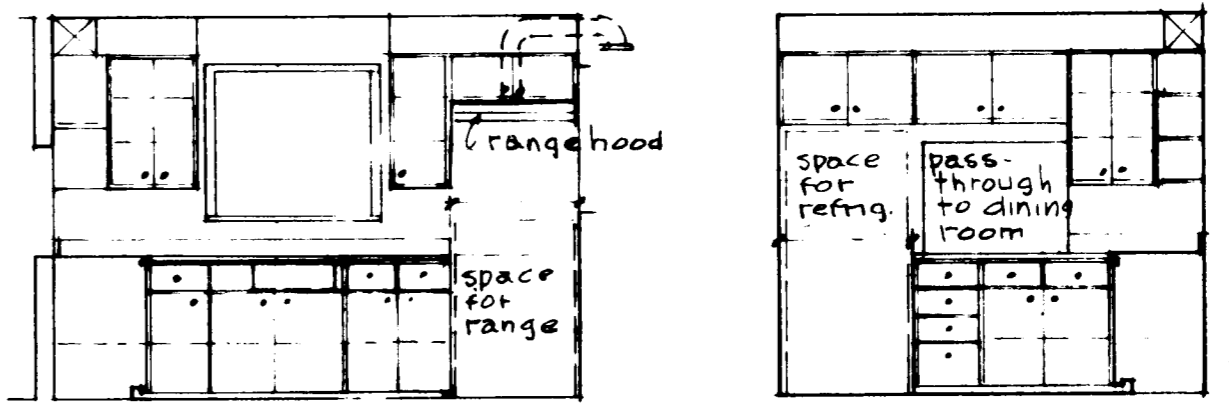

KITCHEN ELEVATIONS 1/4"=1'-0"

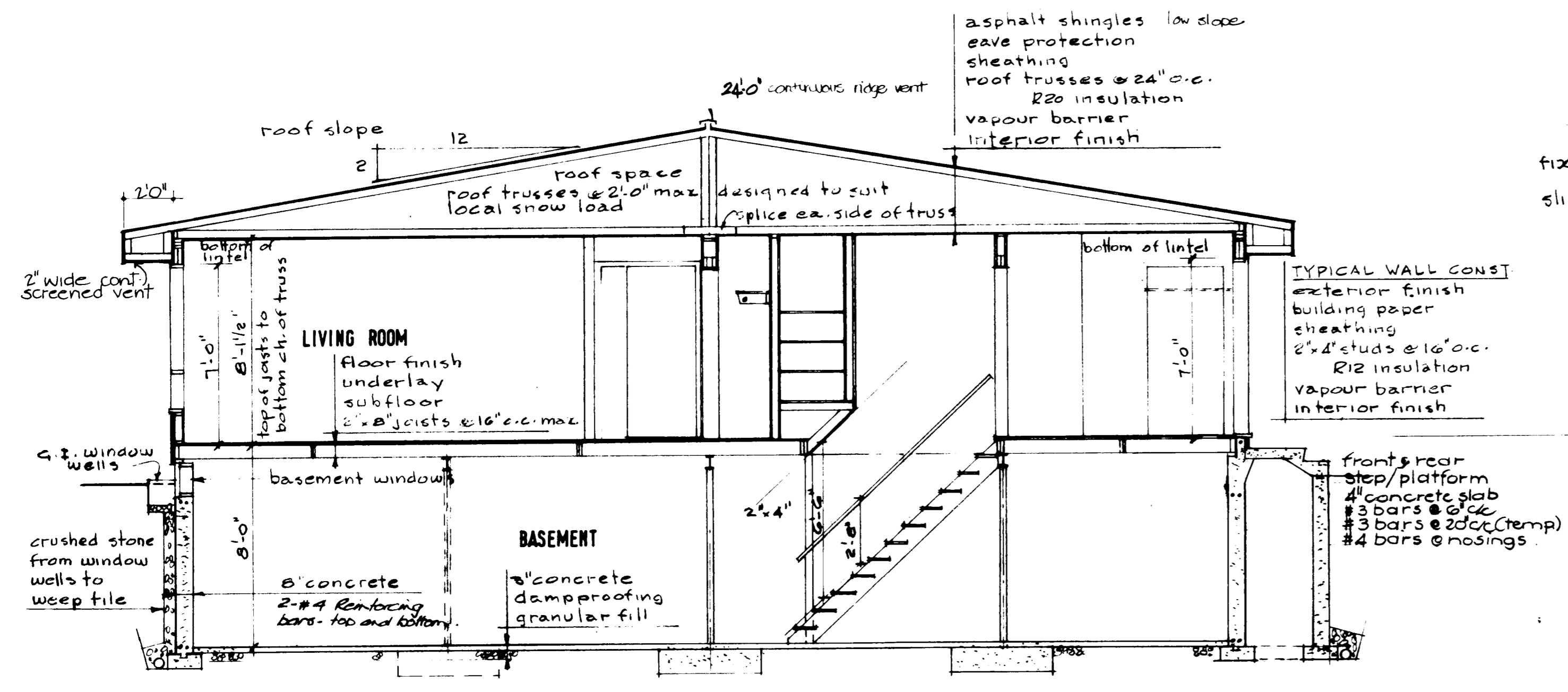

TYPICAL CROSS SECTION A-A: 1/4"=1'-0"

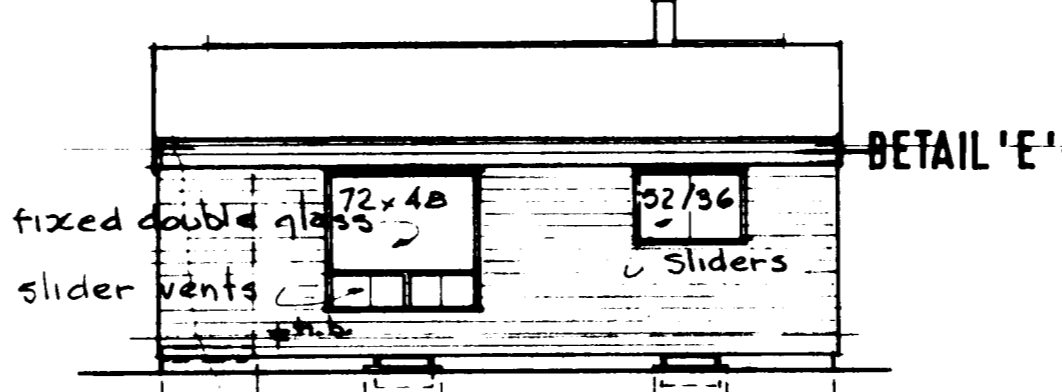

FRONT

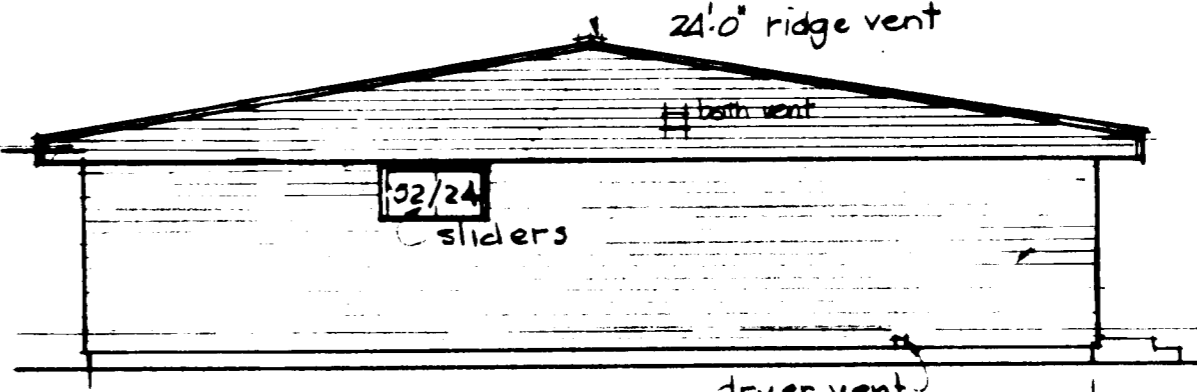

RIGHT

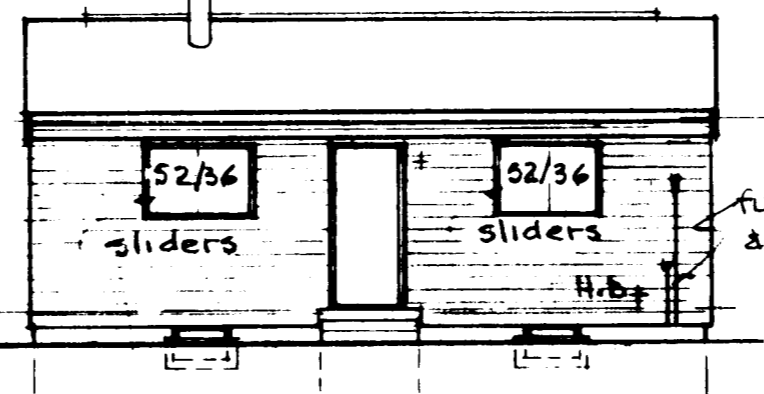

REAR

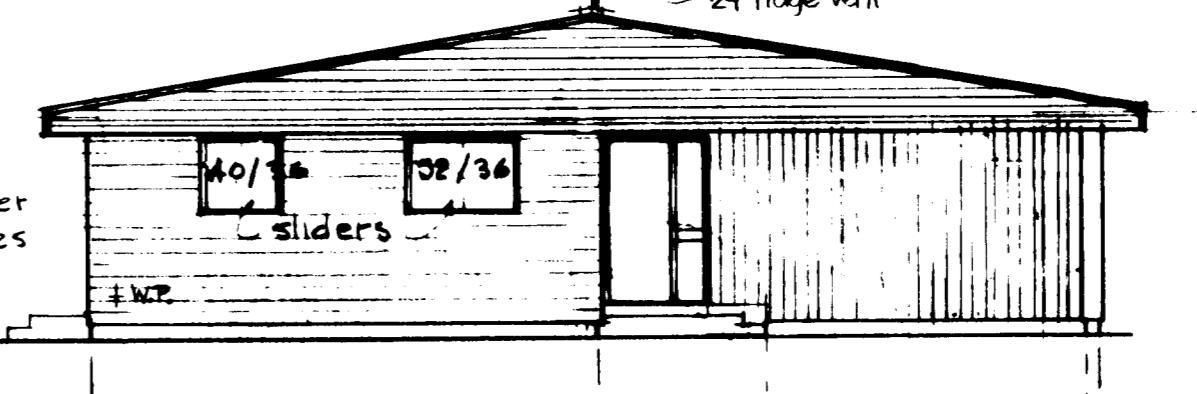

LEFT

ELEVATIONS: 1/8"=1'-0"

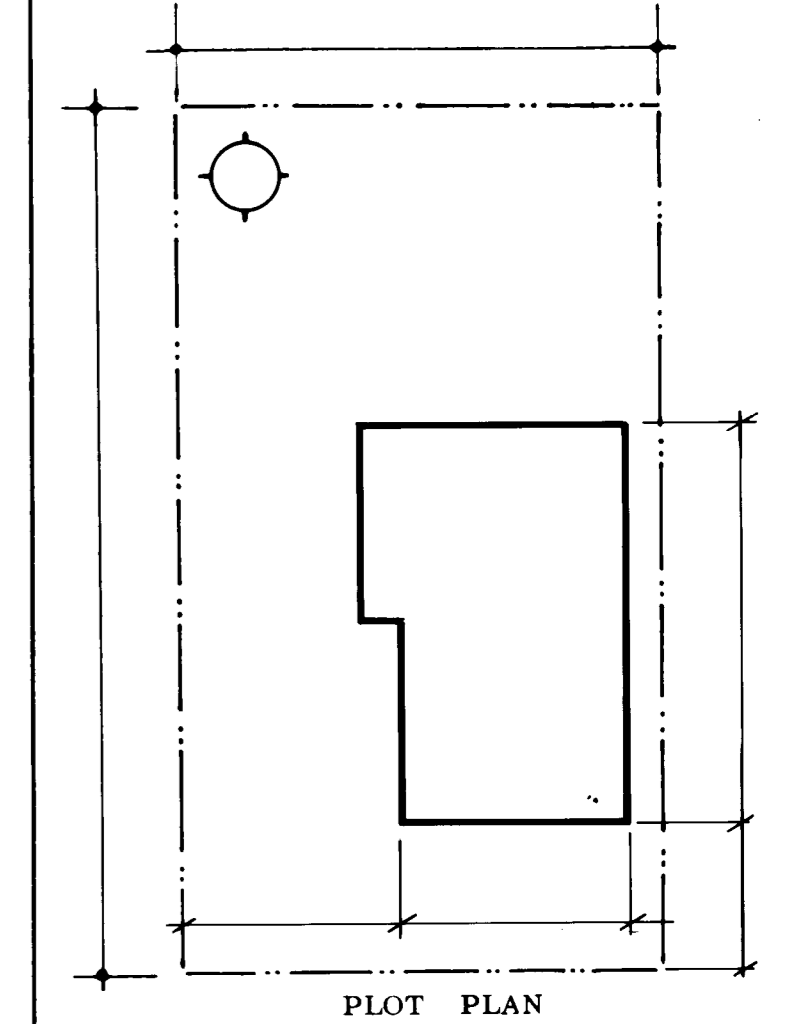

PLOT PLAN

DATE	NHA STDS	CHKD BY	DATE	REVISIONS	BY
ARCHITECT					
CMHC					
DATE					
DESIGN NO.			SHEET NO.		
A-4			1 of 1		
CENTRAL MORTGAGE AND HOUSING CORPORATION					

for Saskatoon (see M-C-A-1)

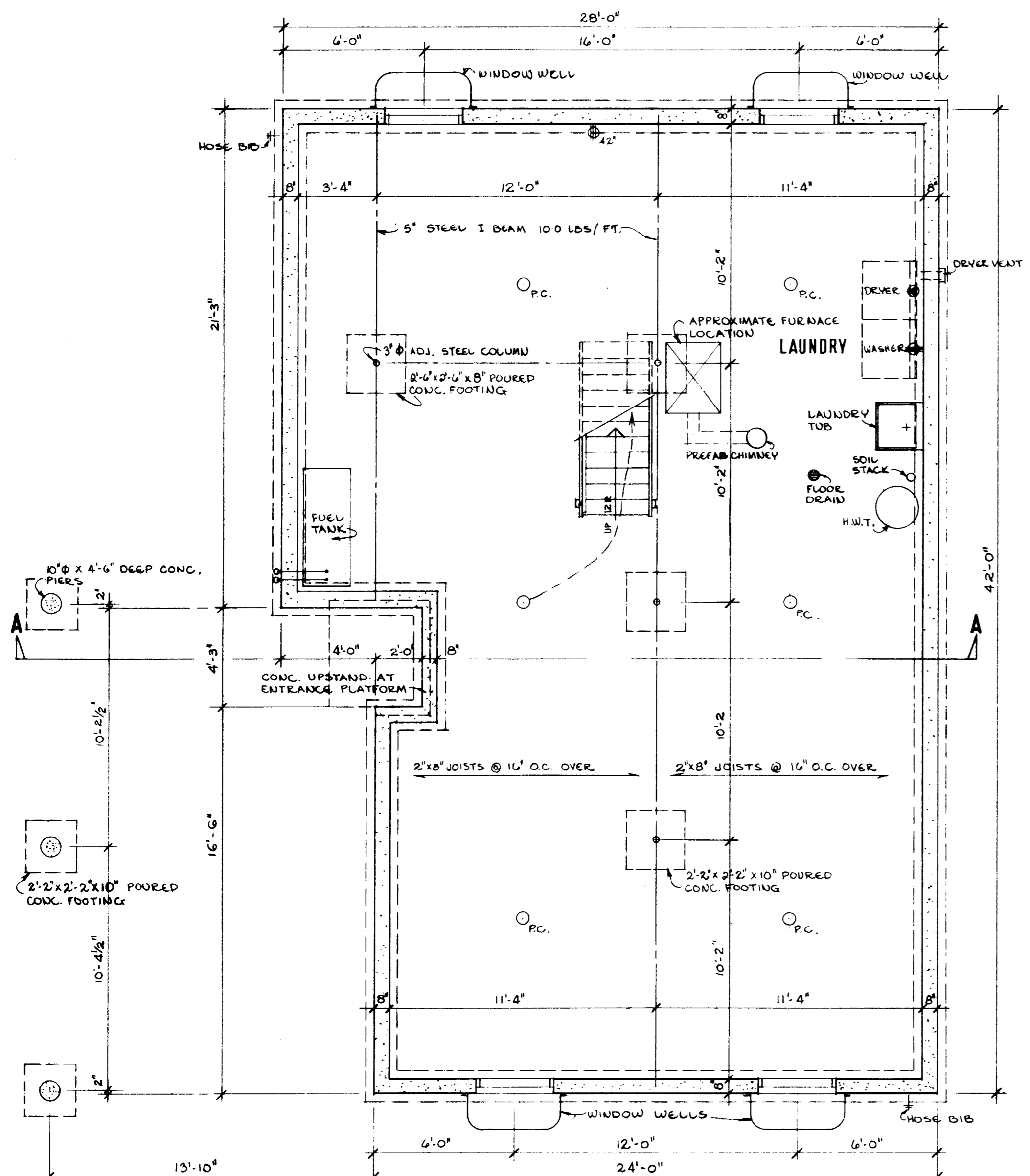

BASEMENT FLOOR PLAN 1/4" = 1'-0"

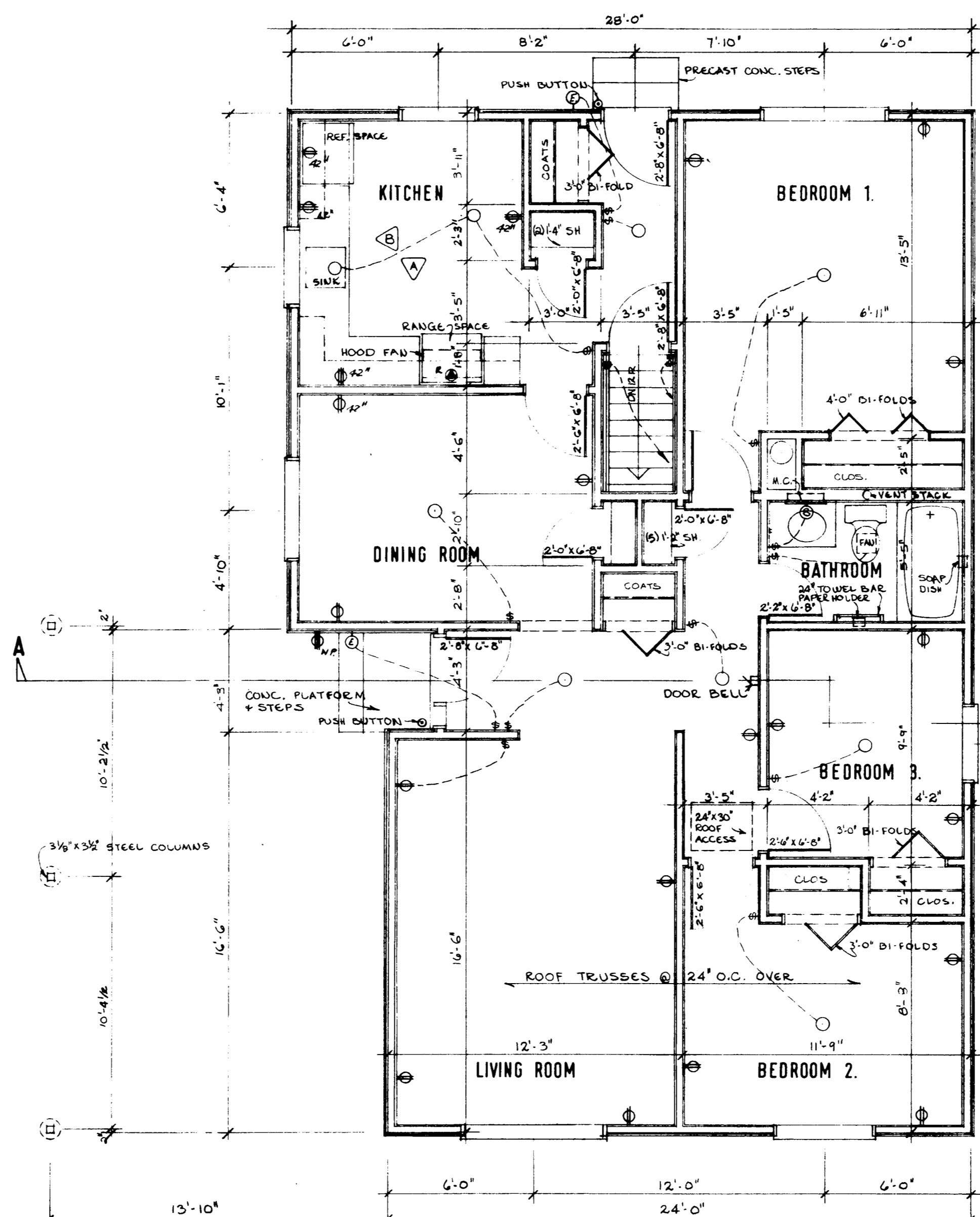

GROUND FLOOR PLAN

ROOF CONSTRUCTION
 ASPHALT SHINGLES LOW SLOPE
 EAVE PROTECTION
 SHEATHING
 ROOF TRUSSES @ 24" O.C. DESIGNED FOR LOCAL SNOW LOAD
 INSULATION (R-20)
 VAPOUR BARRIER
 CEILING FINISH
 1" x 10" FASCIA
 SOFFIT WITH VENTS

EXTERIOR WALL CONST.
 EXTERIOR FINISH
 BUILDING PAPER
 SHEATHING
 2" x 4" STUDS @ 16" O.C.
 INSULATION (R-12)
 VAPOUR BARRIER
 WALL FINISH

FLOOR CONSTRUCTION
 APPROVED FLOOR FINISH
 UNDERLAY
 SUBFLOOR
 2" x 8" JOISTS @ 16" O.C.
 CROSS BRIDGING
 1" x 4" RIBBON UNDER BRIDGING

FOUNDATION CONSTRUCTION
 DAMPROOFING TO GRADE EXTERIOR
 8" CONC. WALL
 2" RIGID INSULATION
 2" STRAPPING (10' MIN.)
 3/8" GYPSUM BOARD

FLOOR CONSTRUCTION
 3" POURED CONC.
 DAMPROOFING
 5" GRANULAR BASE
 CRUSHED STONE
 4" WEAVING TILE

TYPICAL WALL SECTION 1/2" = 1'-0"

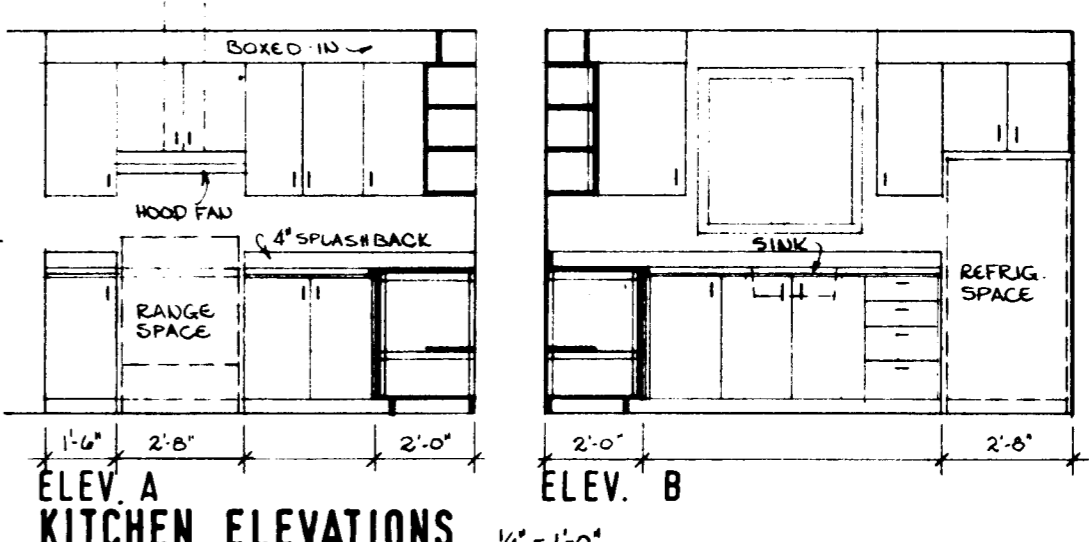

ELEV. A KITCHEN ELEVATIONS 1/4" = 1'-0"

- GENERAL NOTES**
1. ALL FOOTINGS AND FOUNDATIONS SHALL REST ON UNDISTURBED SOIL OR ROCK. FOOTINGS AND FOUNDATIONS MAY HAVE TO BE INCREASED TO SUIT EXISTING LOCAL SOIL CONDITIONS.
 2. DOUBLE JOISTS REQUIRED UNDER PARTITIONS RUNNING PARALLEL TO THE FLOOR JOISTS MAY BE BLOCKED APART 8" AT 4'-0" O.C. TO PERMIT THE PASSAGE OF HEATING DUCTS ETC.
 3. THE POSITION AND NUMBER OF ELECTRICAL OUTLETS MAY BE RELOCATED BUT MUST IN ALL CASES MEET THE MINIMUM REQUIREMENTS OF THE RESIDENTIAL STANDARDS AND COMPLY WITH LOCAL CODES.
 4. PROVIDE A ROD AND AT LEAST ONE SHELF IN ALL COAT AND CLOTHES CLOSETS.
 5. ALL FLOOR JOISTS ARE DESIGNED TO NO. 1 GRADE SPRUCE. ANY CHANGE OR SUBSTITUTION MUST BE APPROVED BY AUTHORITY HAVING JURISDICTION.
 6. ALL CONSTRUCTION MUST COMPLY WITH THE RESIDENTIAL STANDARDS CURRENT AT THE TIME OF CONSTRUCTION AND ANY APPLICABLE LOCAL CODES.
 7. THIS DRAWING IS INTENDED AS A GUIDE ONLY. THE FINAL CHOICE AND USE OF MATERIALS, AND METHODS AND DETAILS OF CONSTRUCTION, IS THE RESPONSIBILITY OF THE USER.

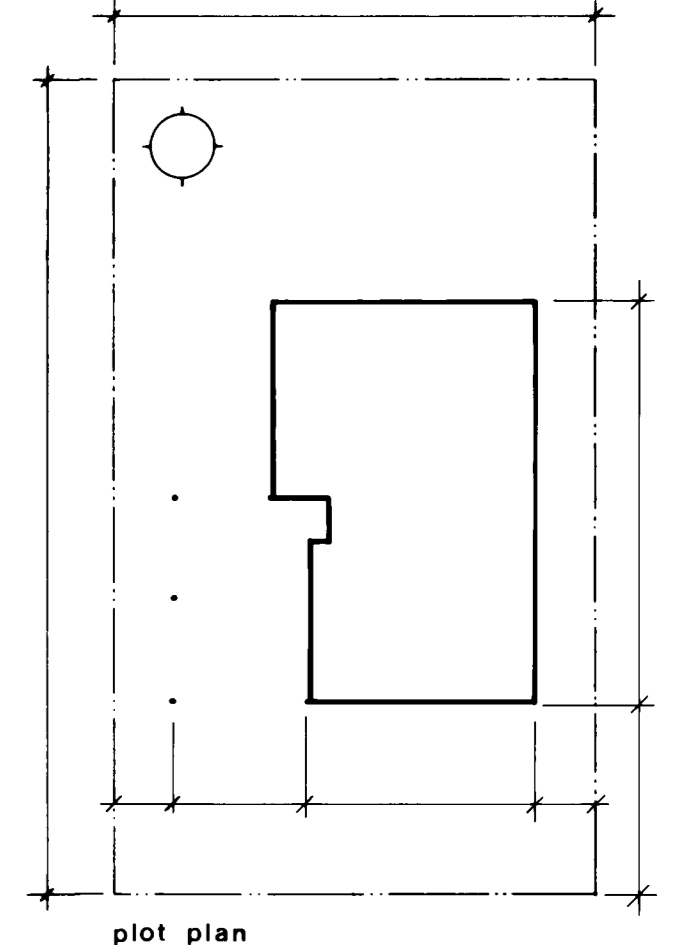

plot plan

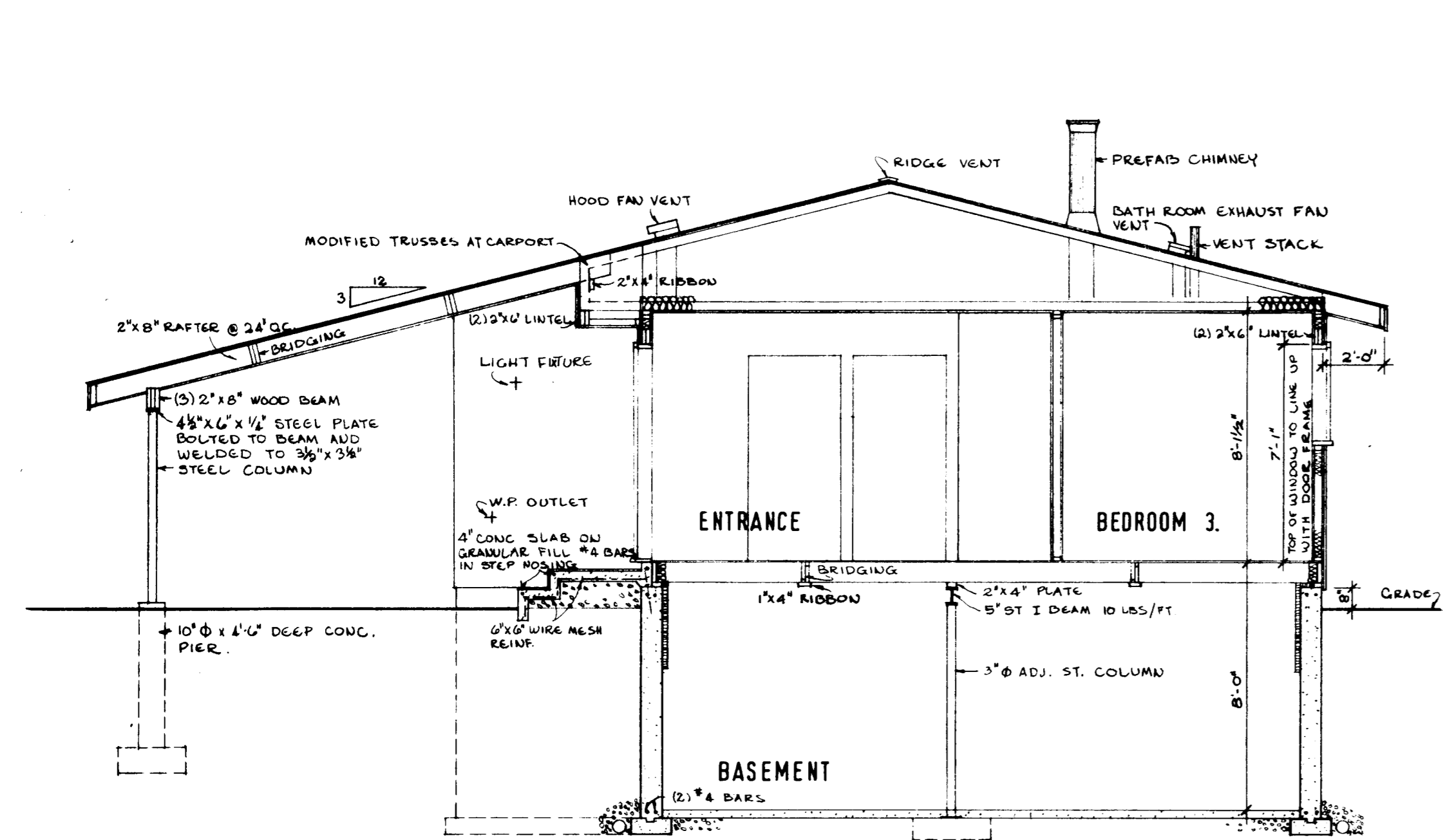

CROSS SECTION A-A 1/4" = 1'-0"

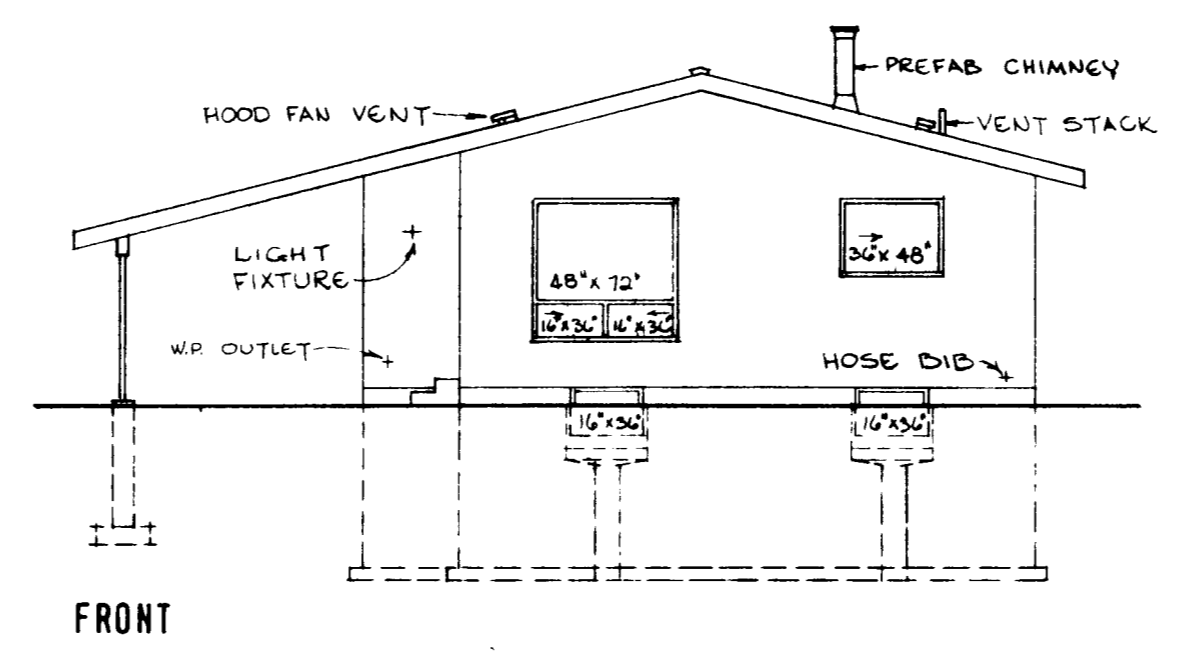

FRONT

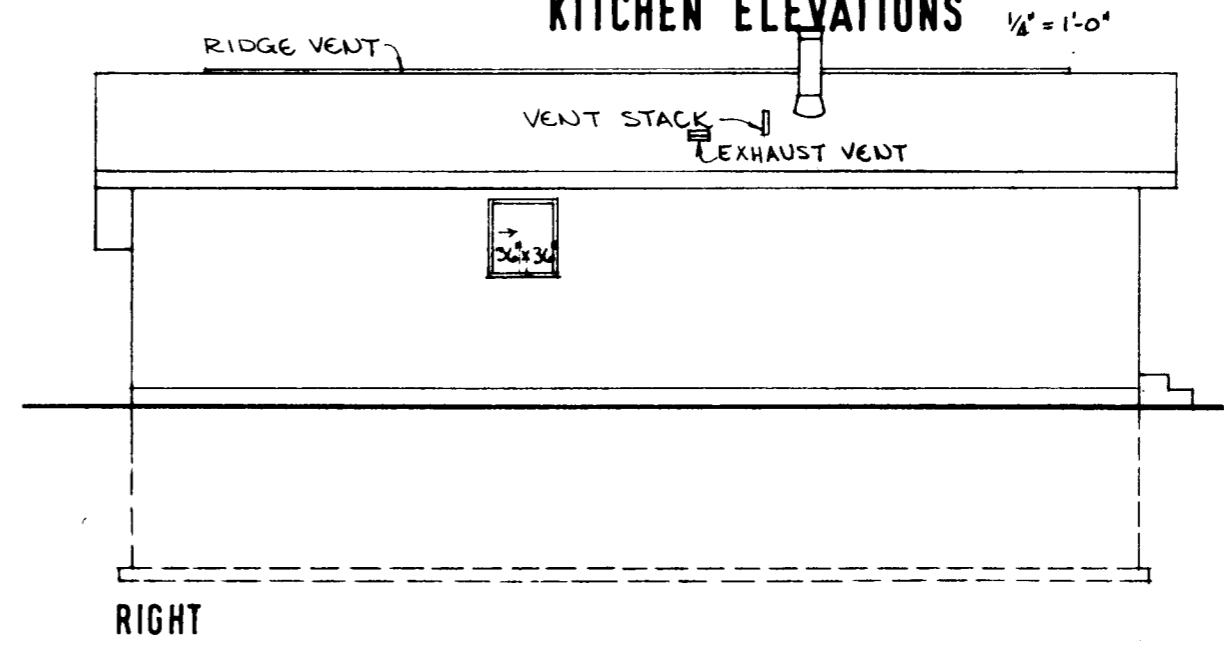

RIGHT

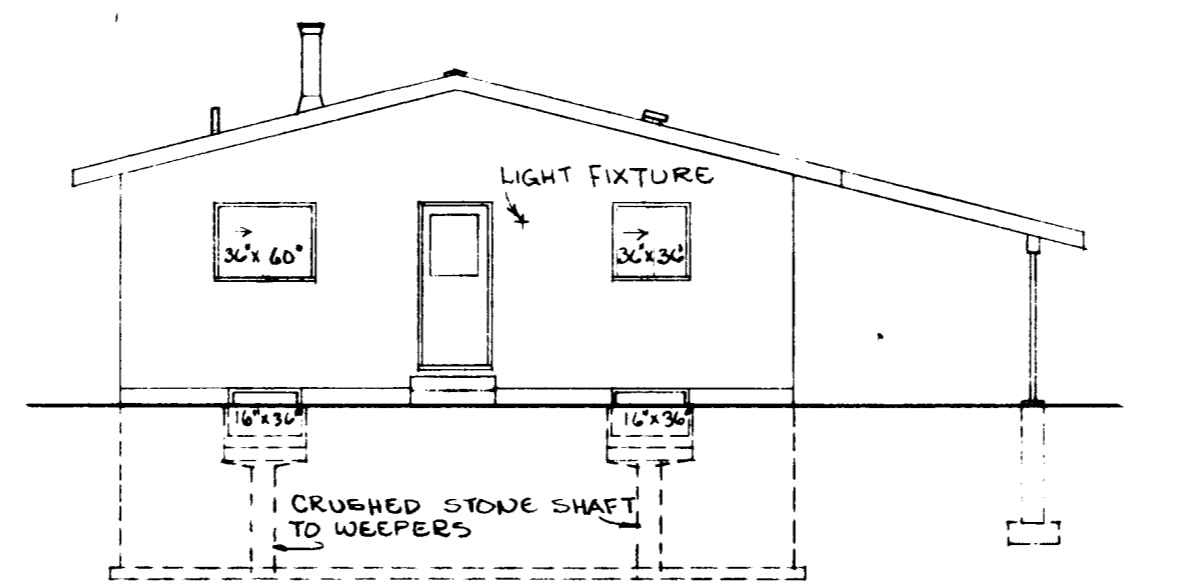

REAR ELEVATIONS 1/8" = 1'-0"

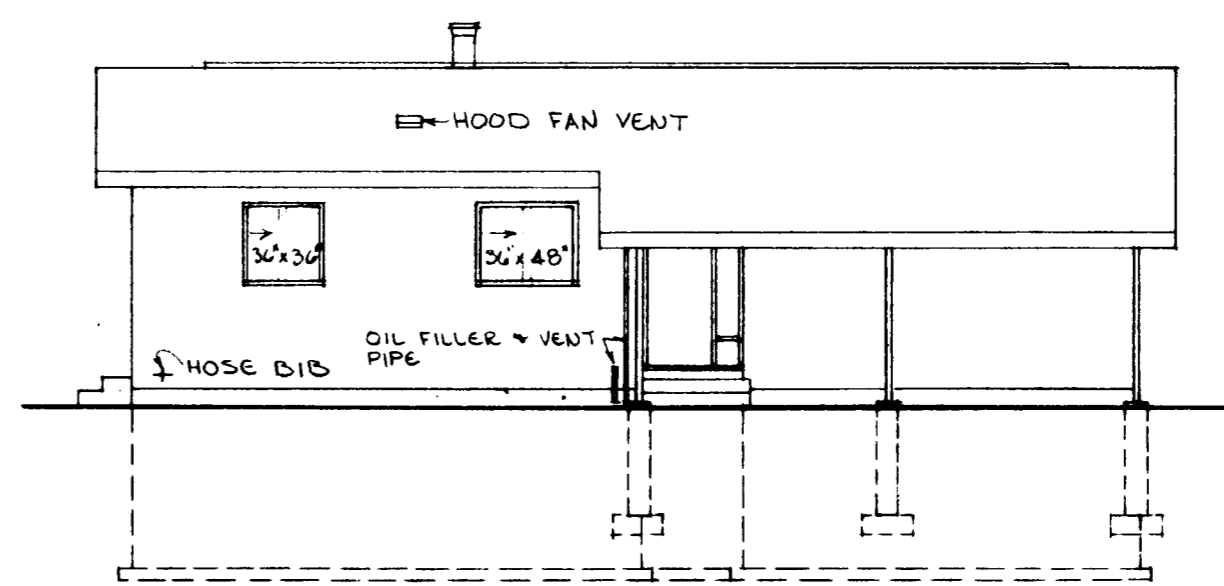

LEFT

date	n.h.s.	stgs	chkd by	date	revisions	by
12/5/76						

CMHC SCHL
 Central Mortgage and Housing Corporation / Société centrale d'hypothèques et de logement

designer	C.M.H.C.
design no.	A-4
scale	as shown
date	May 1976
drawing no.	1 of 1

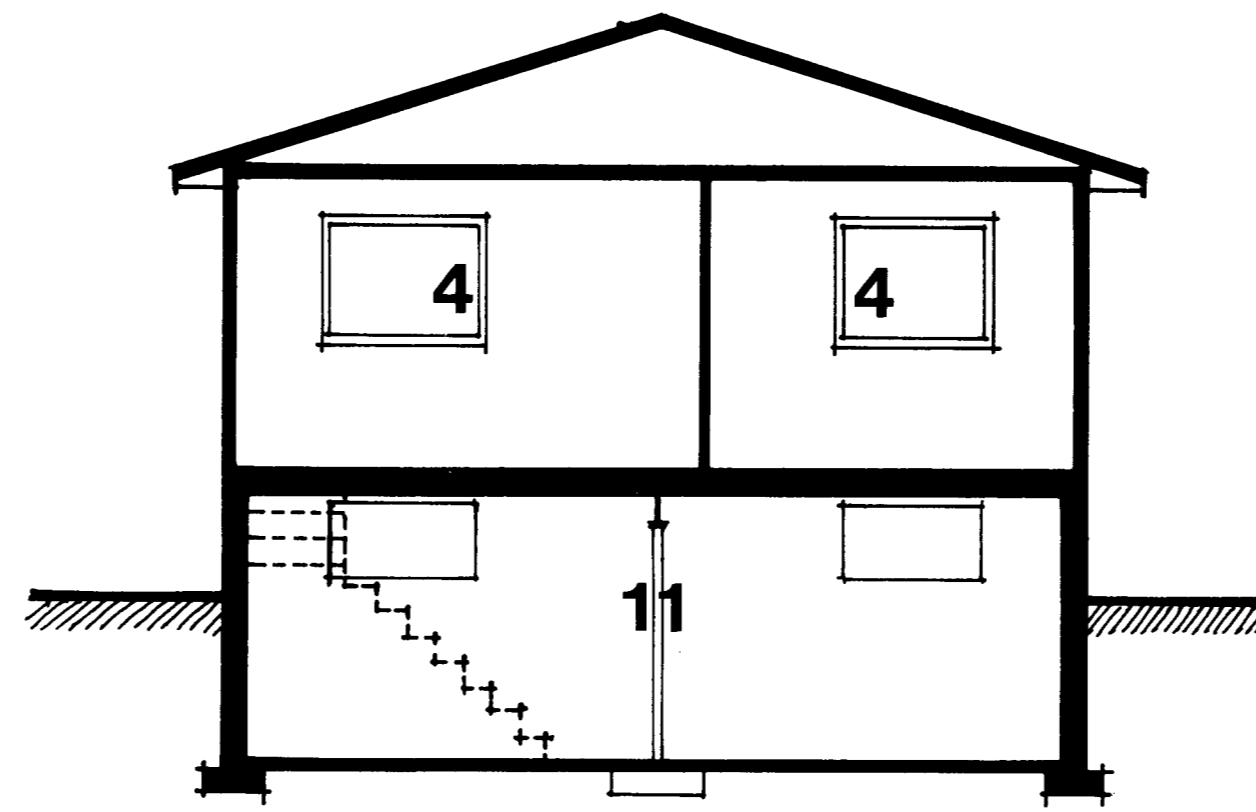
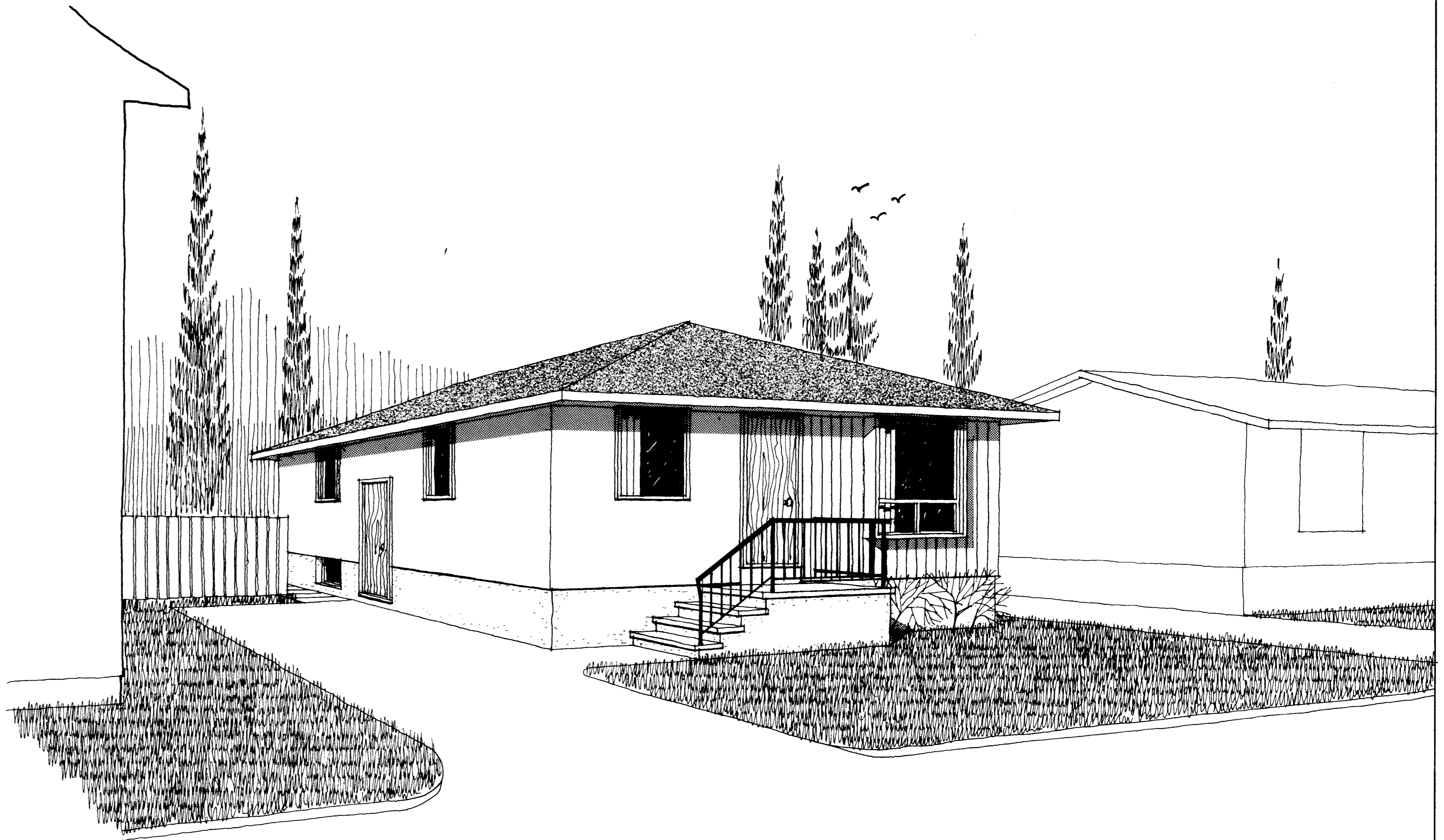
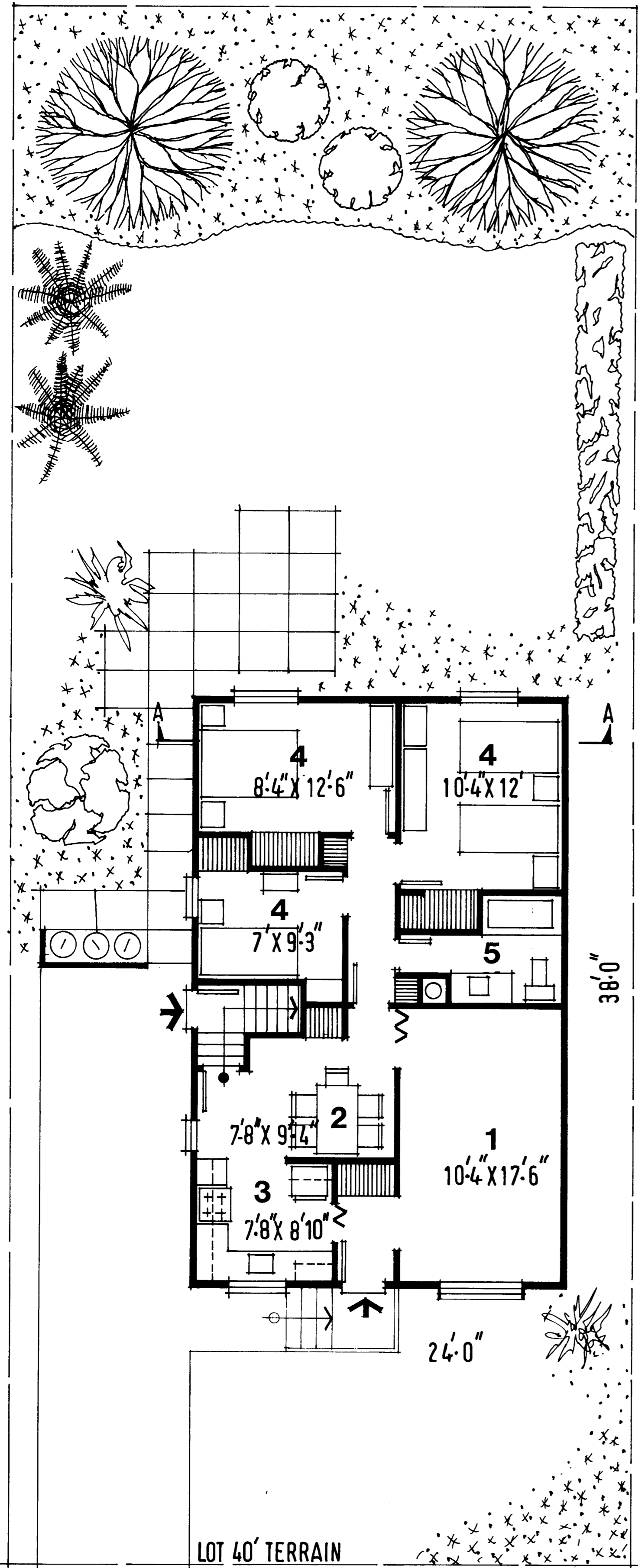

SECTION - A-A

COUPE - A-A

DESIGN/MODÈLE

A-4

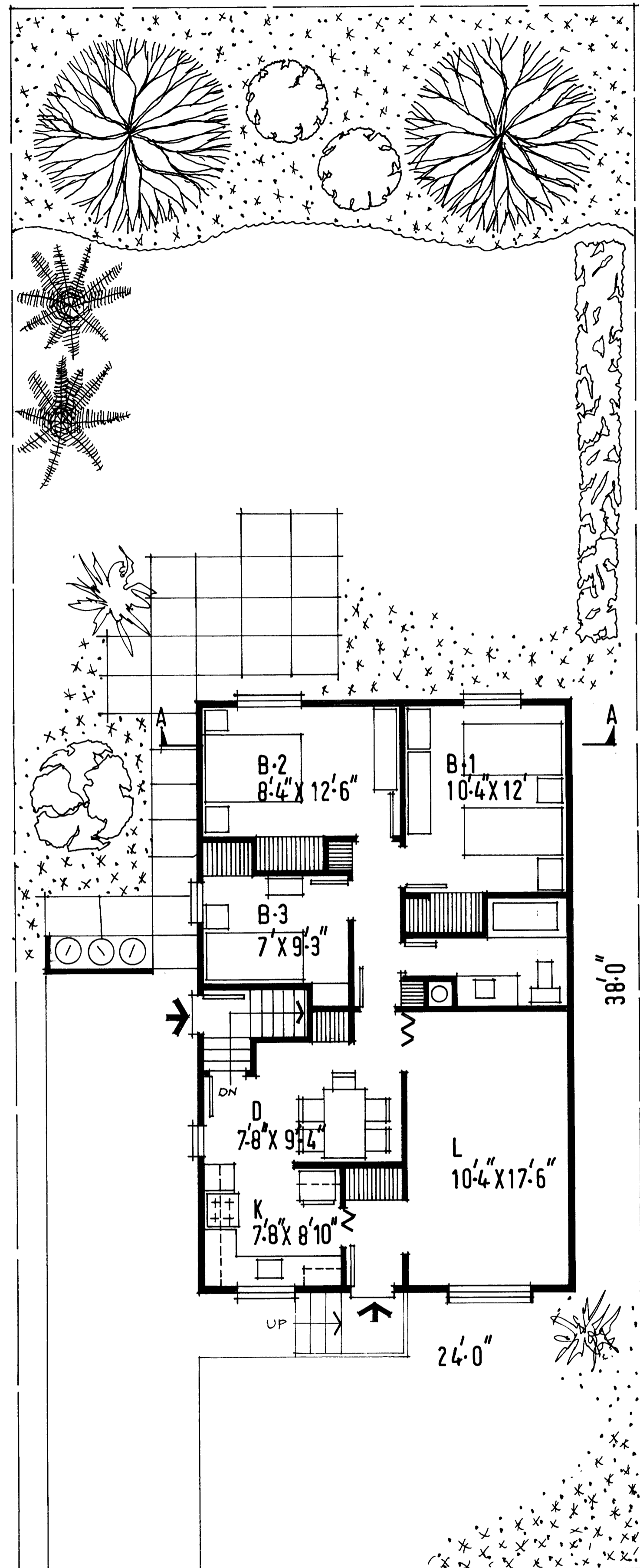

FLOOR PLAN 40' LOT

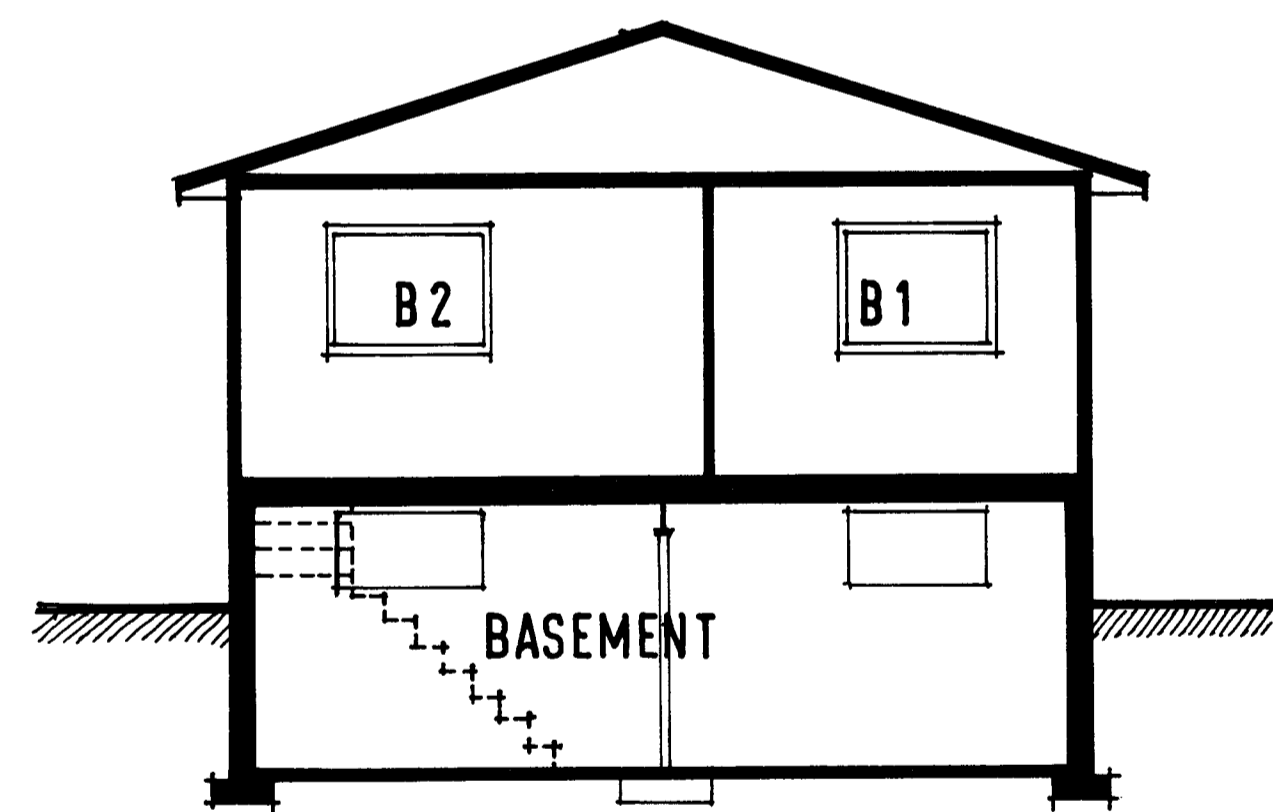
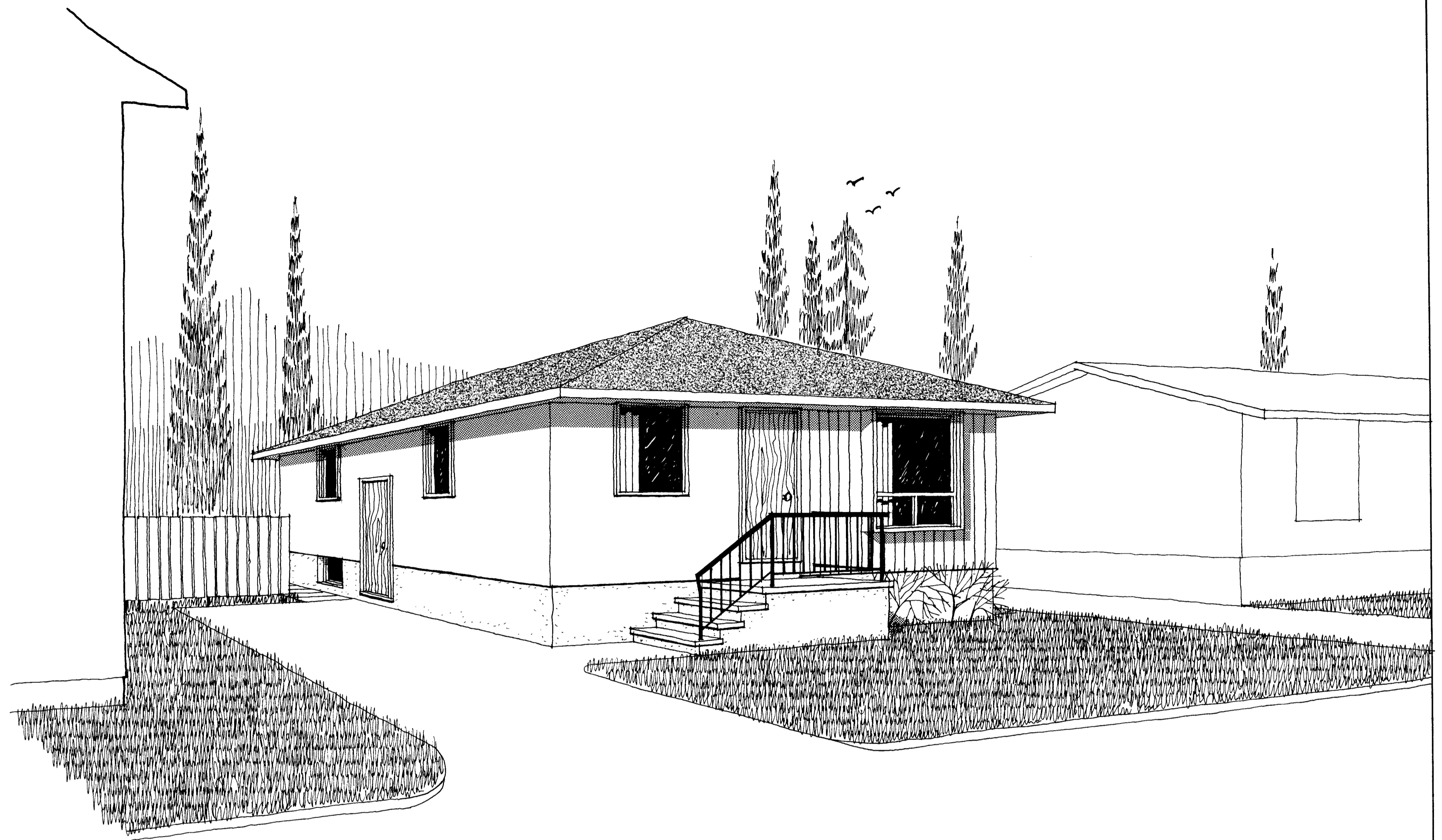
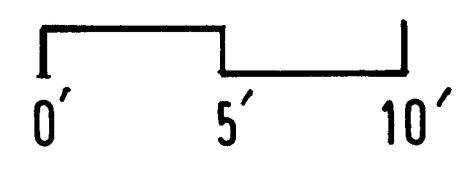

SECTION - A-A

BUNGALOW
CMHC

A-4

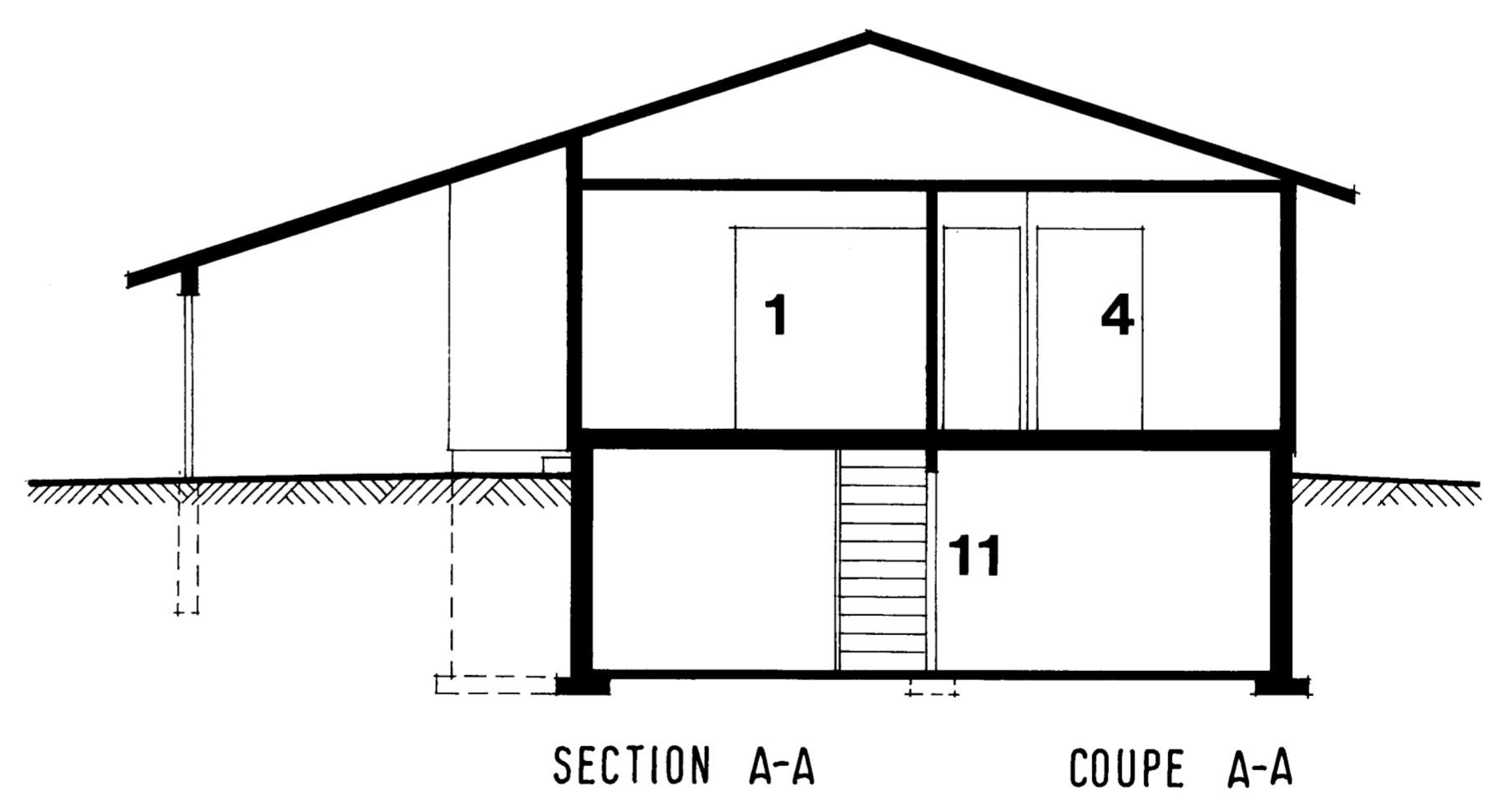
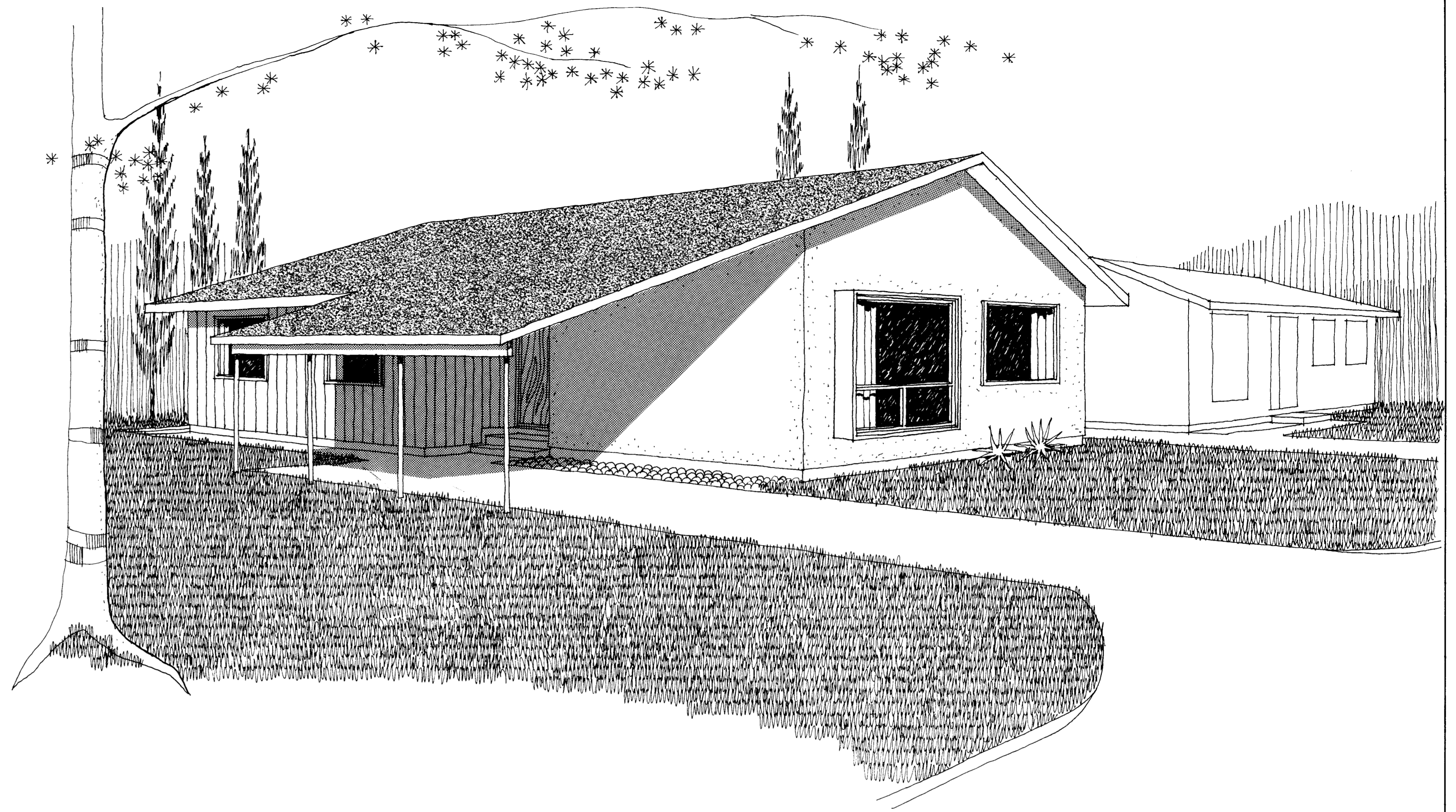
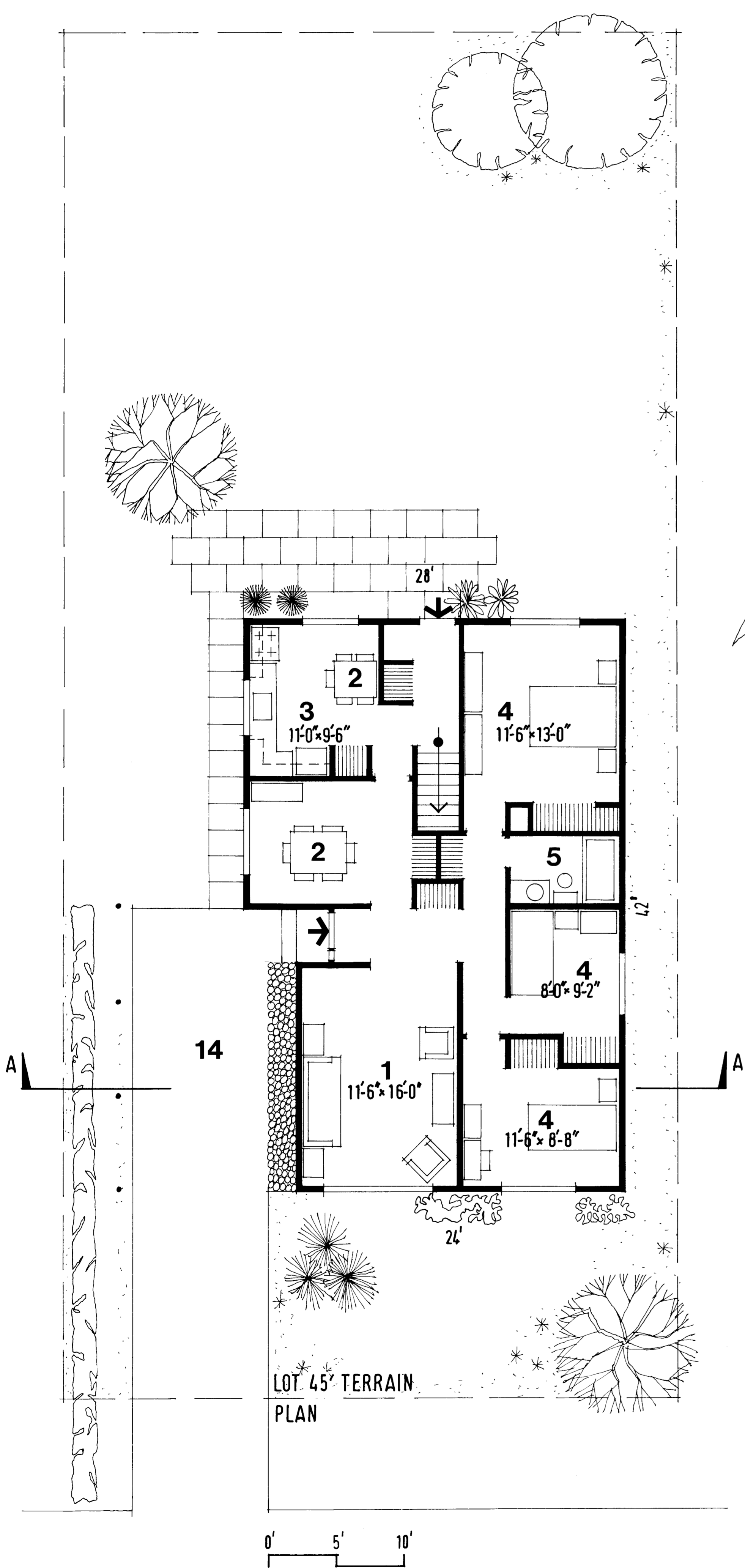

DESIGN/MODÈLE

A-5