



# Archived Content

Information identified as archived is provided for reference, research or recordkeeping purposes. It is not subject to the Government of Canada Web Standards and has not been altered or updated since it was archived. Some of this archived content is available only in one official language. Translation by CMHC can be requested and will be provided if demand is sufficient.

# Contenu archivé

Le contenu identifié comme archivé est fourni à des fins de référence, de recherche ou de tenue des dossiers; il n'est pas assujetti aux normes Web du gouvernement du Canada. Aucune modification ou mise à jour n'y a été apportée depuis son archivage. Une partie du contenu archivé n'existe que dans une seule des langues officielles. La SCHL en fera la traduction dans l'autre langue officielle si la demande est suffisante.

COMPETITION SERIES

Project #: 232 Both      Number of Sheets: 3  
Architect: CMHC, in-house,  
1967

Number of Storeys: 1, Bungalow--carport attached  
Single detached  
Number of Bedrooms: 3  
Fireplace? yes, in living room

Basement: -Yes--unfinished  
-Laundry tubs located

Cladding:

Primary: Vertical wood siding  
-  
Secondary: N/A  
-  
Other: Facebrick on chimney

Roof:

Materials: Asphalt shingles,  
Shape: Gable

Special Features: Storage wall in carport  
-Large rear shed built in

Built-in cold storage  
-In basement

N/A  
-

N/A  
-

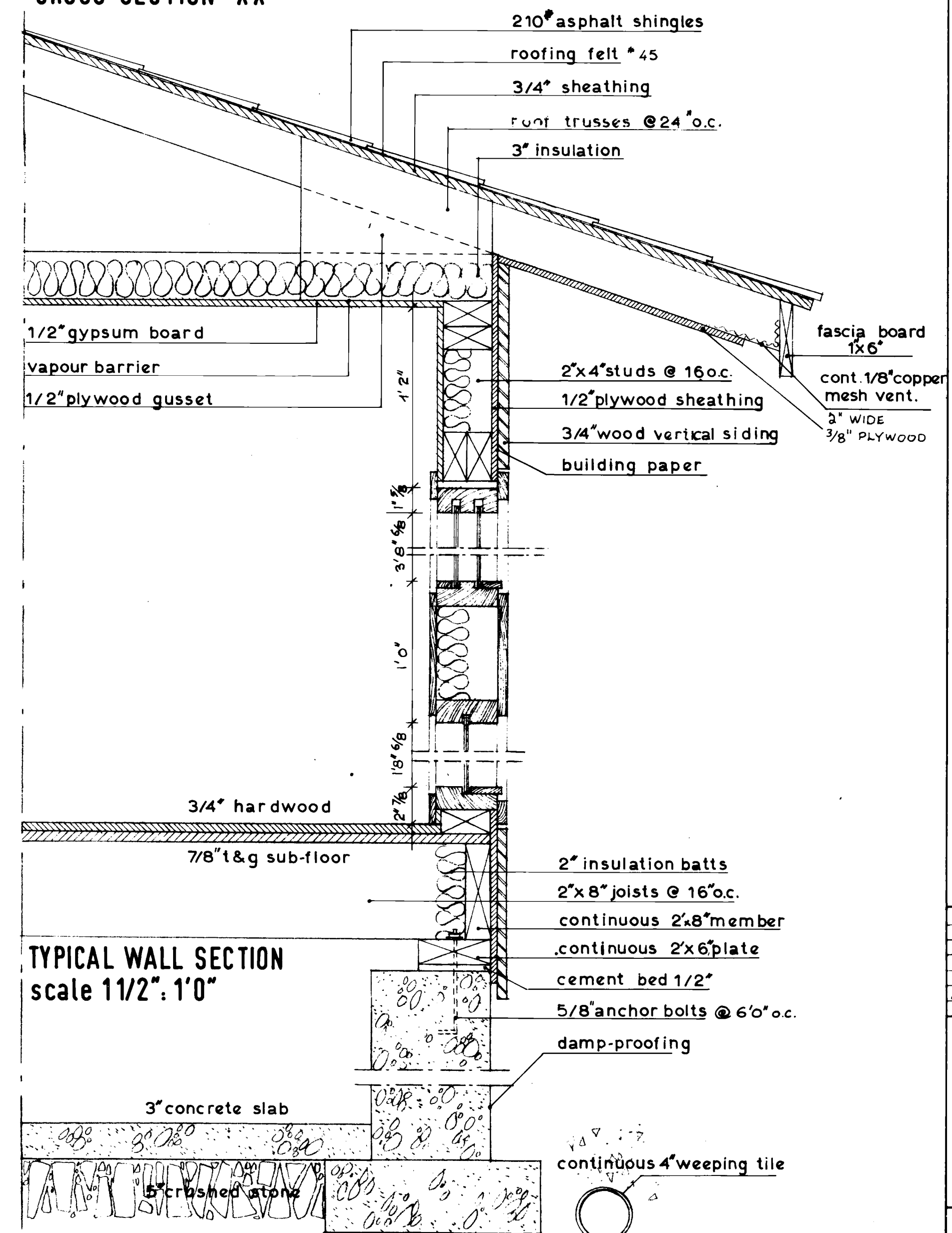
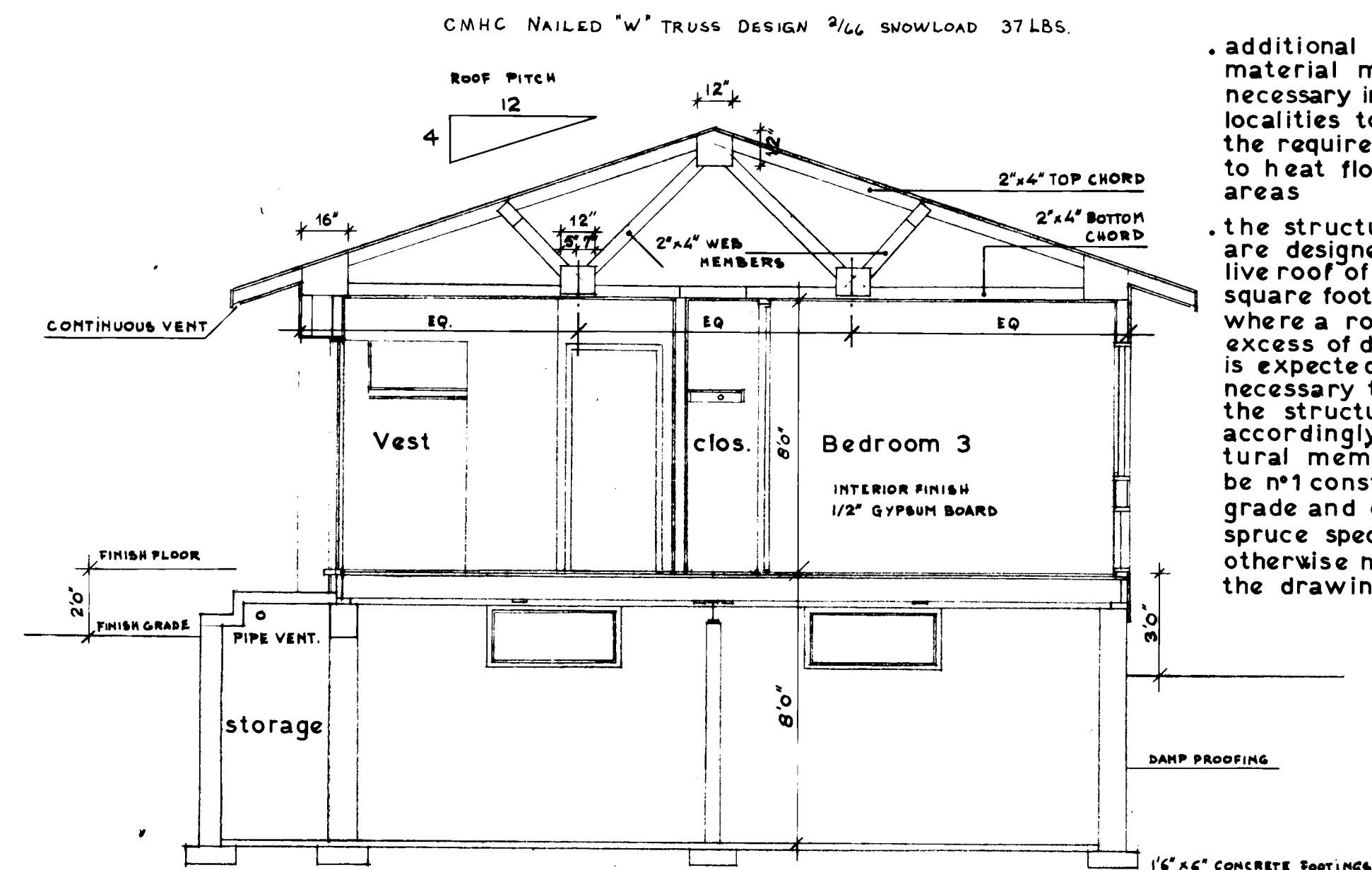
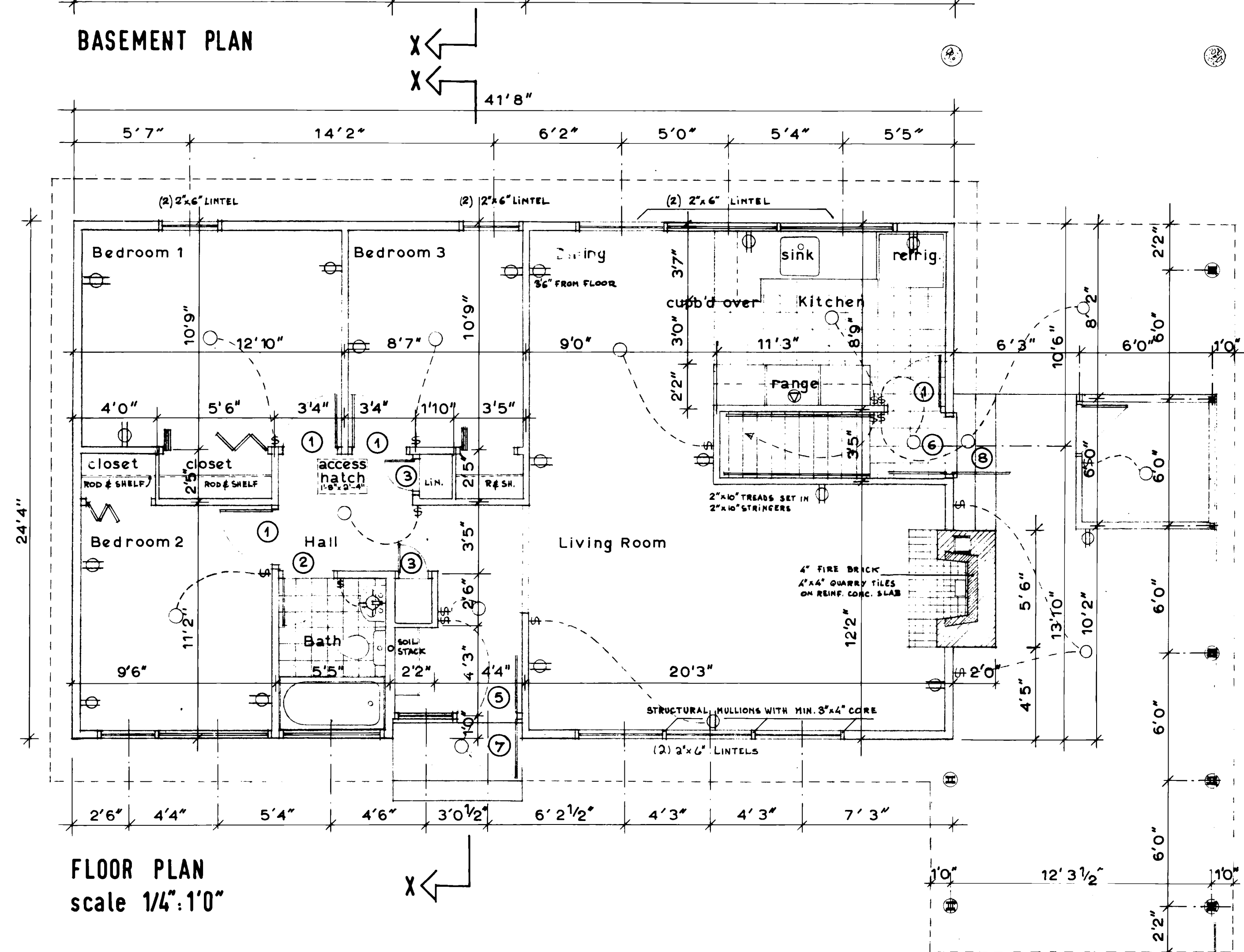
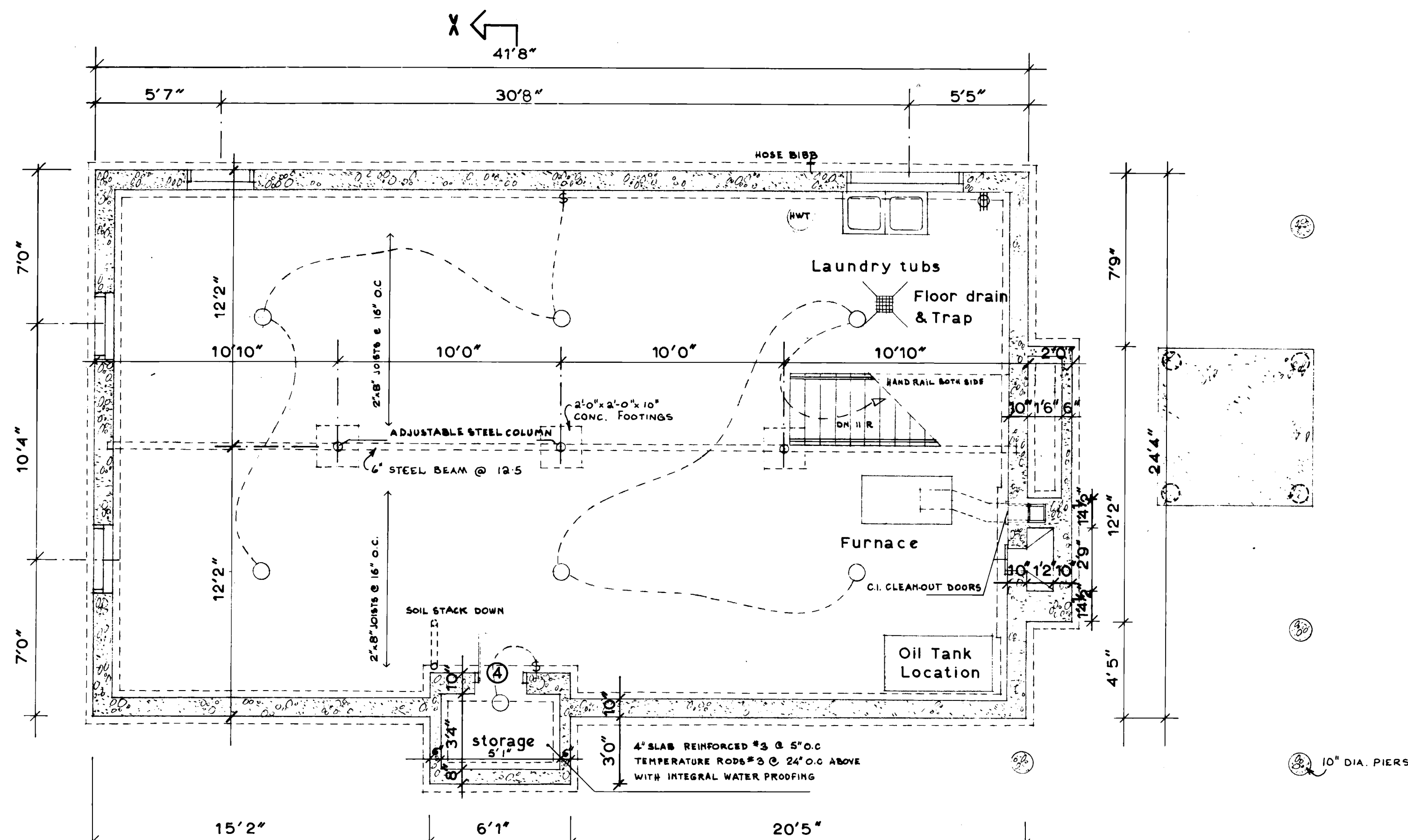

- additional insulating material may be necessary in certain localities to provide the required resistance to heat flow for such areas
- the structural members are designed for a live roof of 35 lbs per square foot, in areas where a roof load in excess of design load is expected it will be necessary to redesign the structural members accordingly. all structural members will be #1 construction grade and eastern spruce species unless otherwise noted on the drawings

- all footings and foundations shall be taken down to solid bearing and below accepted local frost line. footings and foundations may have to be increased to suit existing soil conditions
  - joists to be doubled under all partitions running parallel to floor joists. these doubled joists may be blocked apart 8" at 4' 0" o.c. to allow the passage of heating ducts etc
  - wood lintels over doors windows etc in outside and inside walls to be placed on edge for ordinary loading conditions
  - all dimensions are noted from outside face of exterior studs to center line of interior partitions
  - position and number of electrical outlets shown on plans may be relocated but must in all cases meet the minimum requirements of the housing standards and comply with local codes
- provide a shelf and rod in the coat and clothes closets

NOTE  
owner to complete dimensions  
street names and north point  
on plot plan and show means  
of access

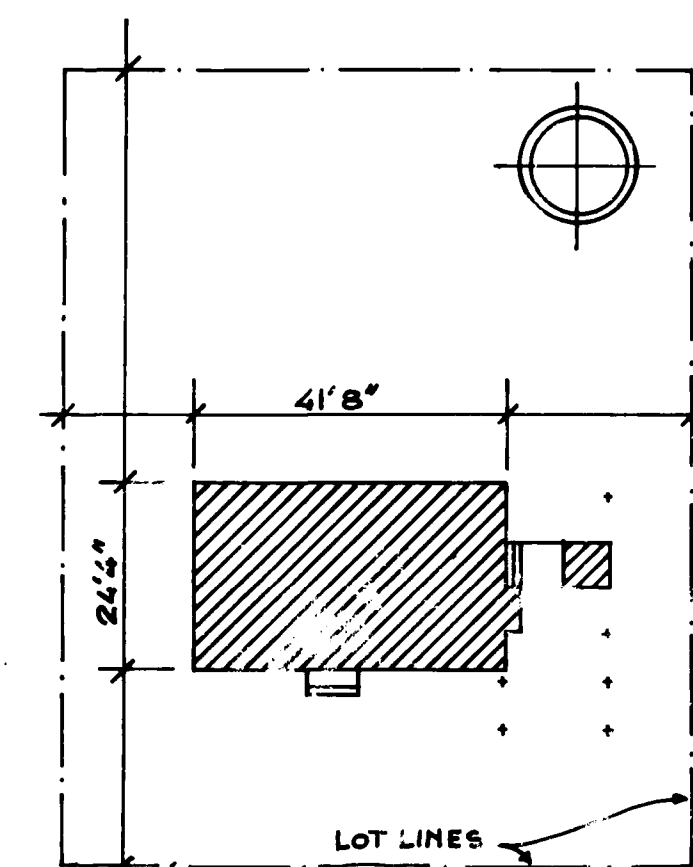

- ## DOORS SCHEDULES
- interior door slabs
- ① 2'6" x 6'6" x 1 3/8"
  - ② 2'4" x 6'6" x 1 3/8"
  - ③ 1'6" x 6'6" x 1 3/8"
  - ④ 2'0" x 6'0" x 1 3/8"
- exterior door slabs
- ⑤ 2'10" x 6'8" x 1 3/4"
  - ⑥ 2'8" x 6'8" x 1 3/4"
- combination doors
- ⑦ 2'10" x 6'8" x 1 3/8"
  - ⑧ 2'8" x 6'8" x 1 3/8"

<i>10/16/69 Helmut</i>							
DATE	NHA.	STDS.	CHKD.	BY	DATE	REVISIONS	BY
					ARCHITECT		
					CMHC		
					DATE <u>January 1967</u>		
					DESIGN NO.	SHEET NO.	
					232		1 of 3
CENTRAL HOUSING				MORTGAGE AND CORPORATION			

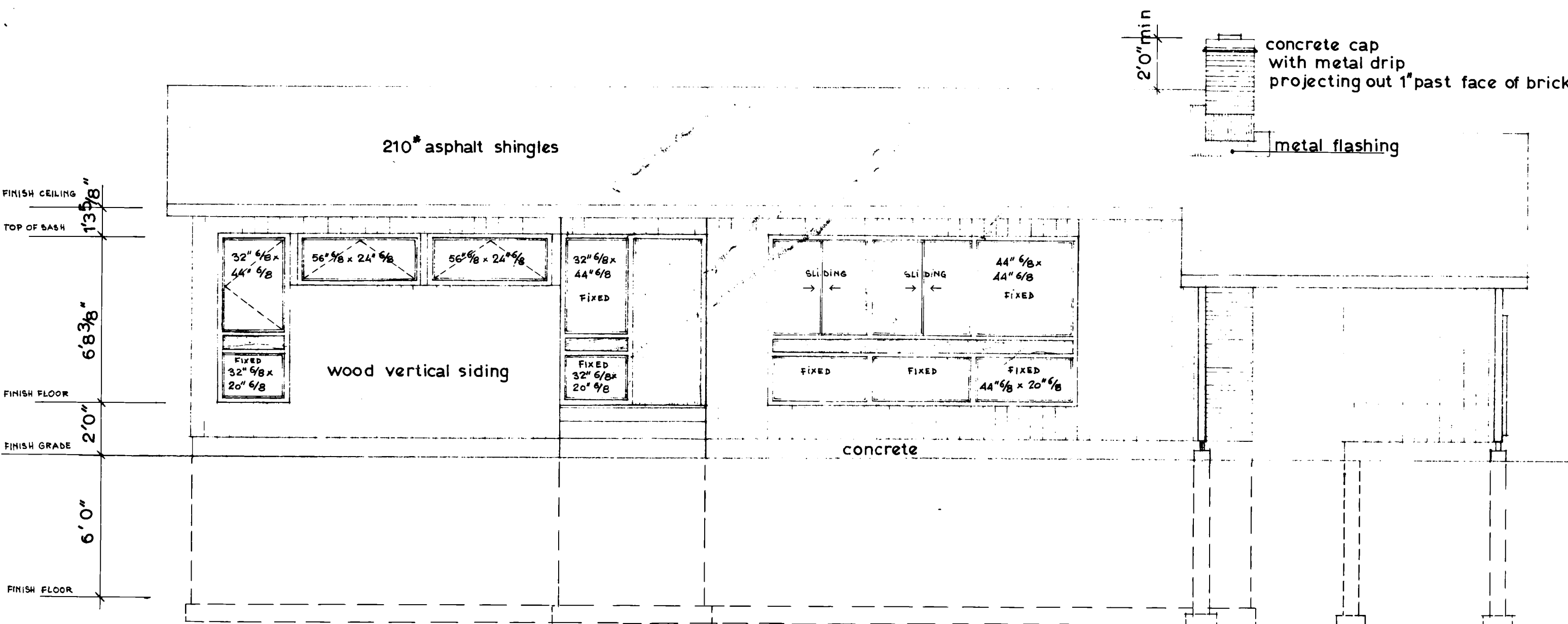

FRONT ELEVATION  
scale 1/4" = 1'-0"

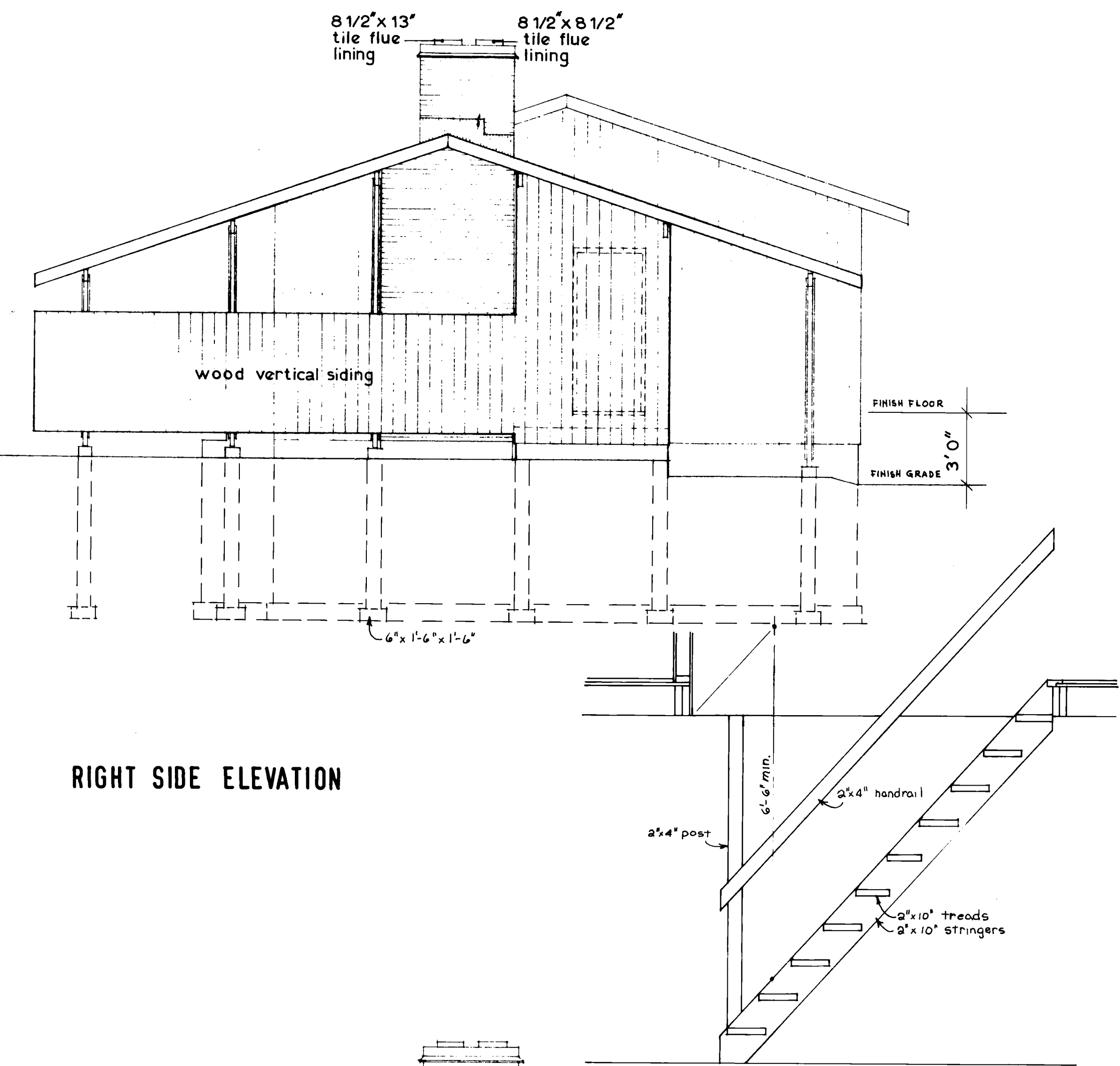

RIGHT SIDE ELEVATION

STAIR DETAIL 1/2" = 1'-0"

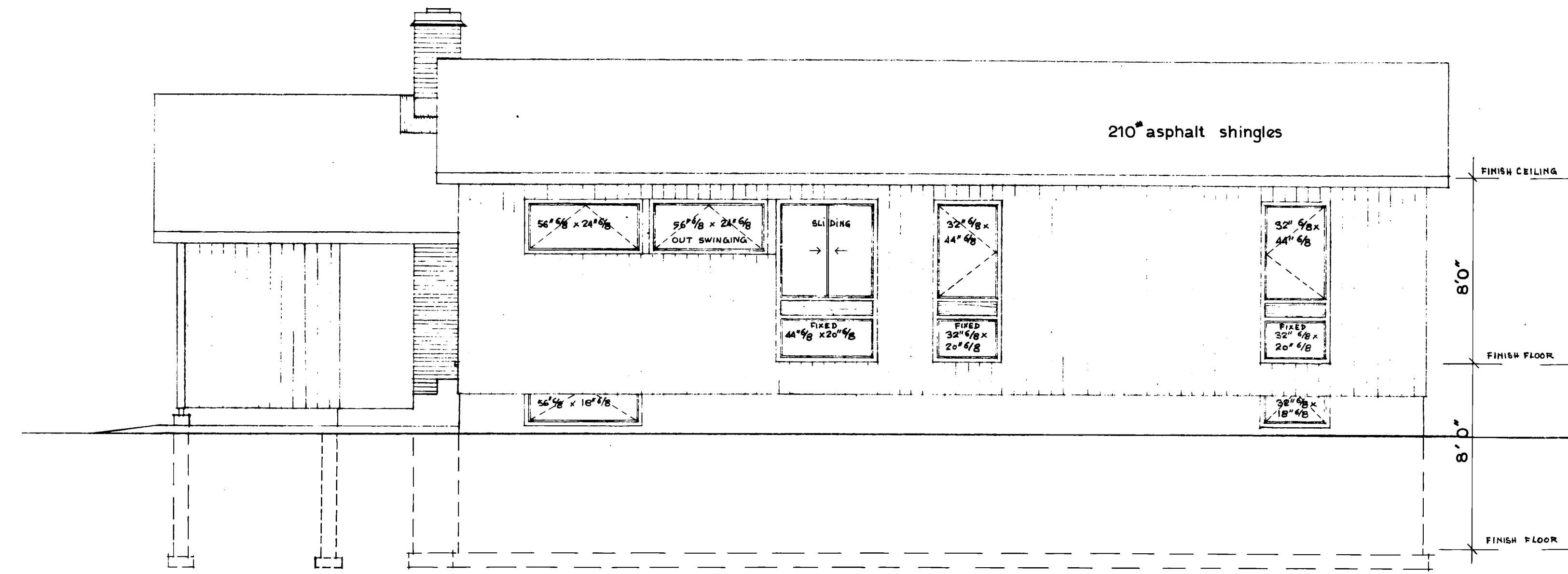

REAR ELEVATION

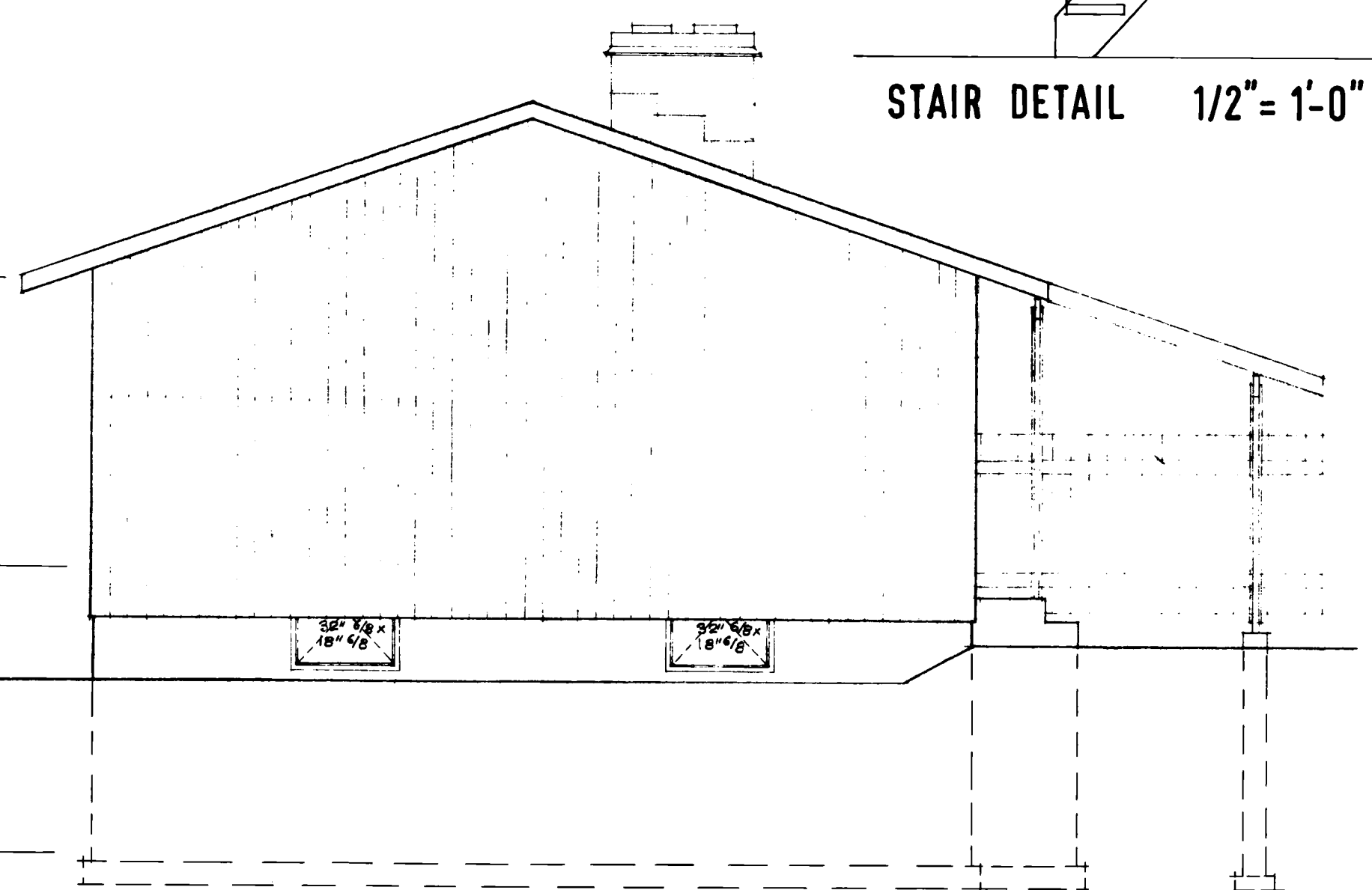

LEFT SIDE ELEVATION

DATE		NHA. STDS. CHKD. BY		DATE		REVISIONS		BY	
ARCHITECT		CMHC							
DATE		January 1967							
DESIGN NO.		SHEET NO.							
232		2 of 3							
CENTRAL MORTGAGE AND HOUSING CORPORATION									





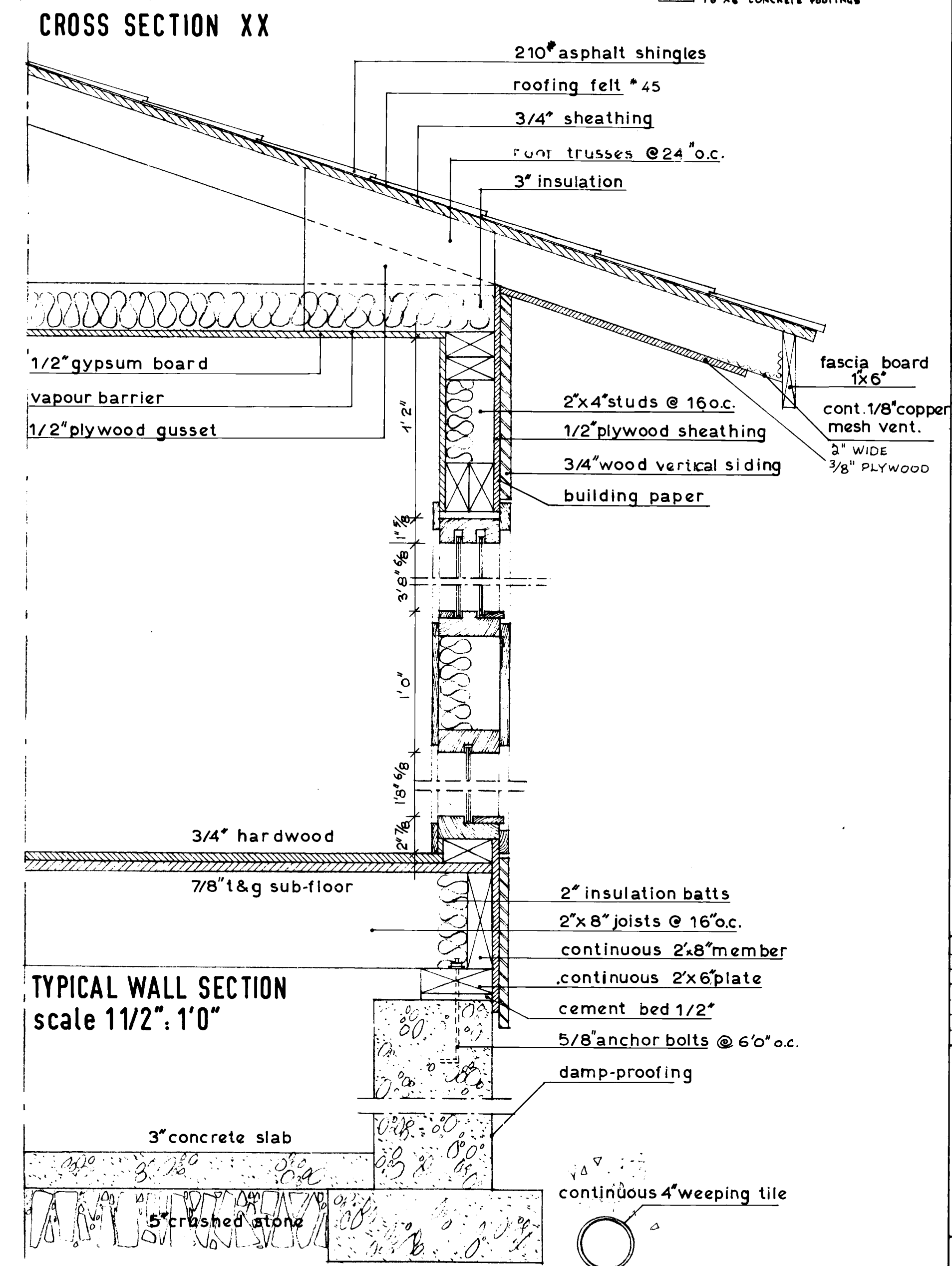
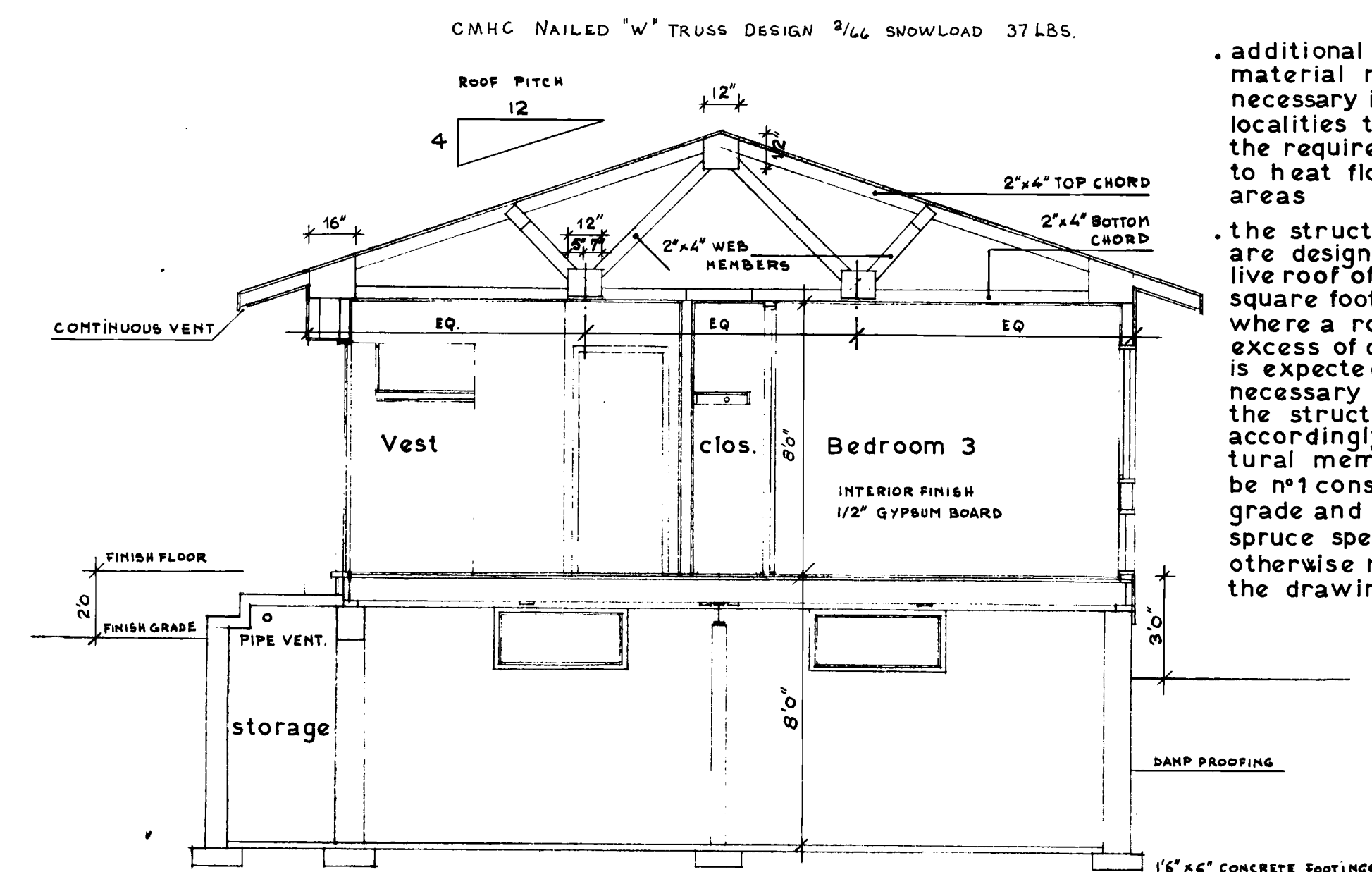
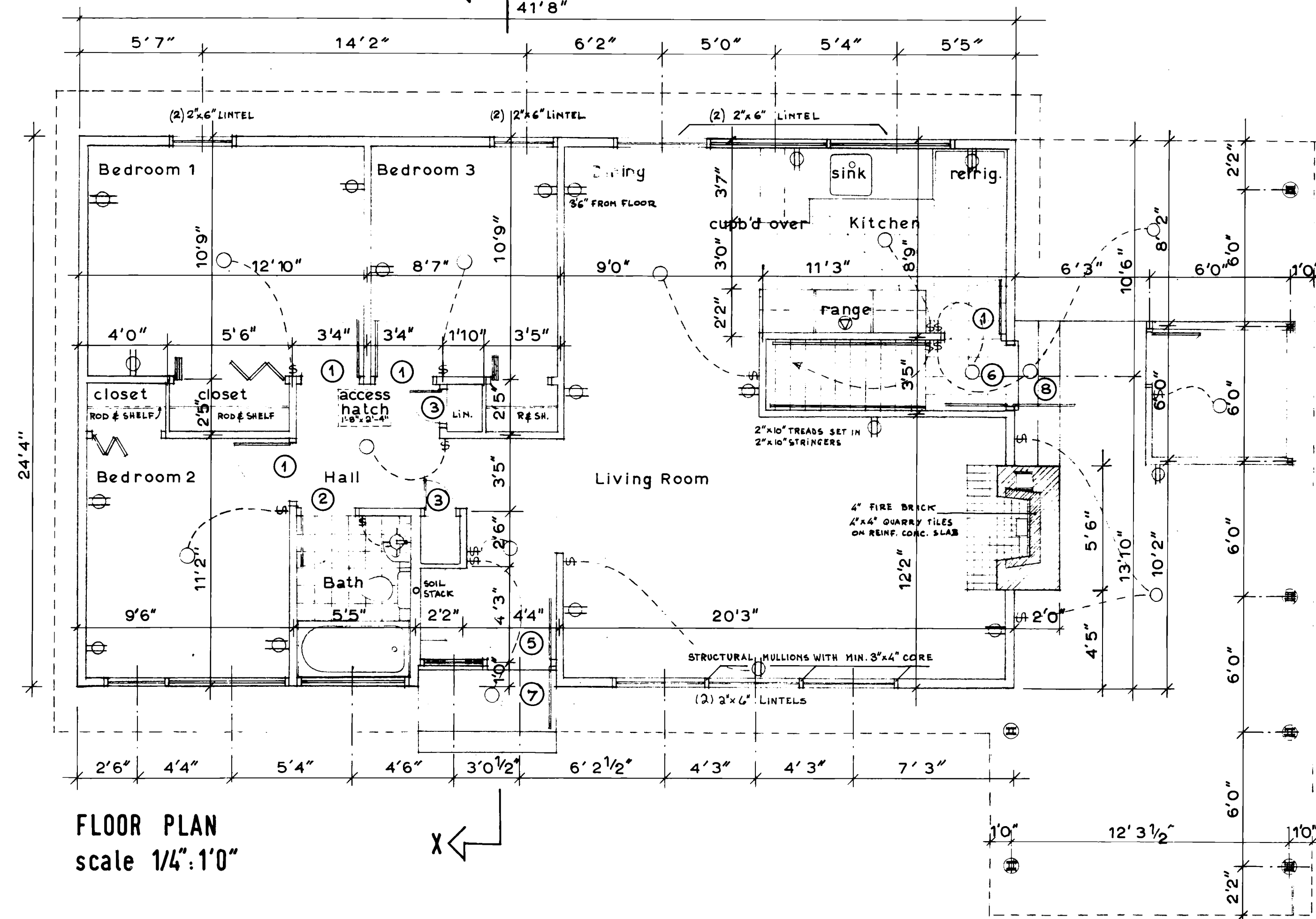
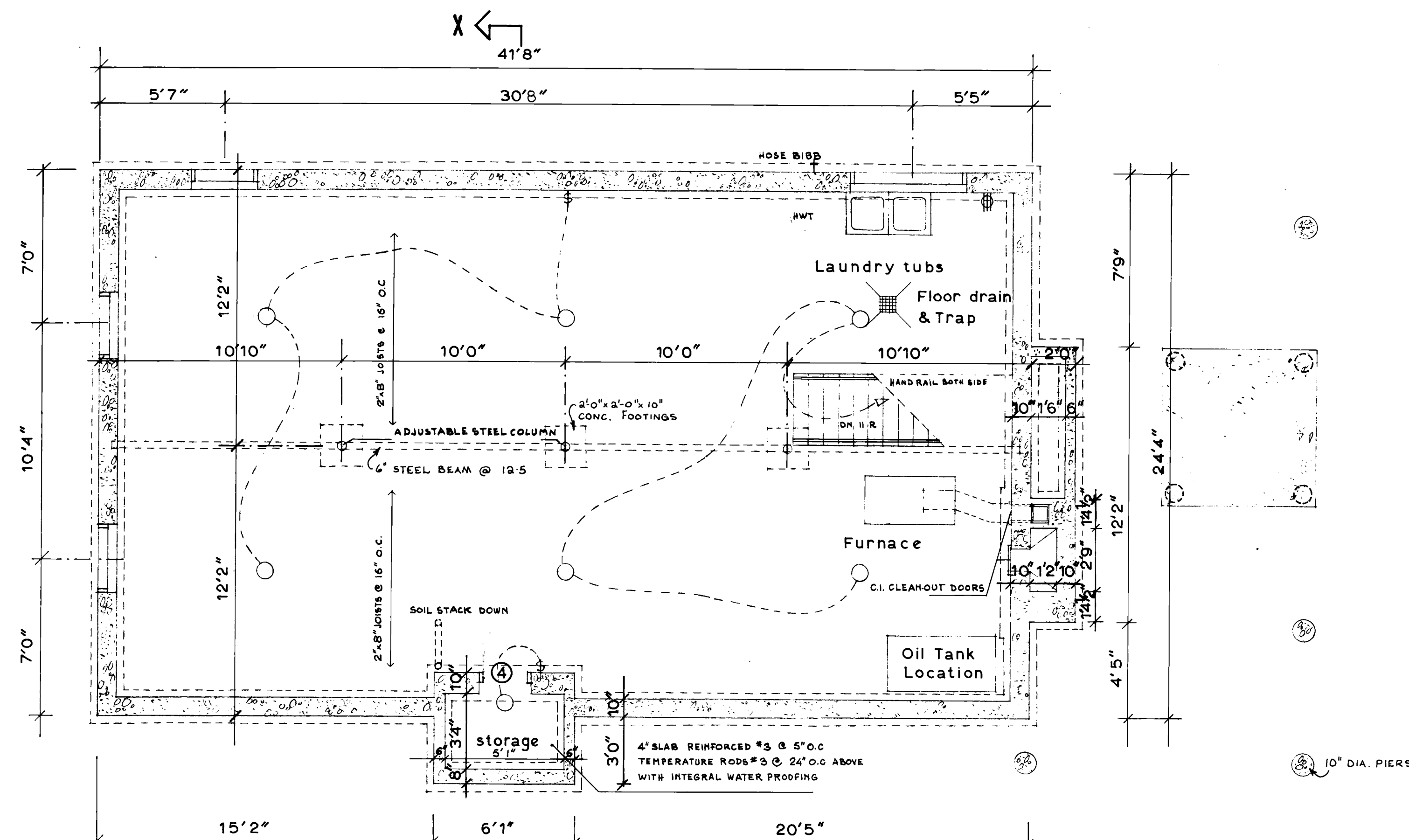

- additional insulating material may be necessary in certain localities to provide the required resistance to heat flow for such areas
  - the structural members are designed for a live roof of 35 lbs per square foot. in areas where a roof load in excess of design load is expected it will be necessary to redesign the structural members accordingly. all structural members will be no. 1 construction grade and eastern spruce species unless otherwise noted on the drawings
  - all footings and foundations shall be taken down to solid bearing and below accepted local frost line. footings and foundations may have to be increased to suit existing soil conditions
  - joists to be doubled under all partitions running parallel to floor joists. these doubled joists may be blocked apart 8" at 4'0" o.c. to allow the passage of heating ducts etc
  - wood lintels over doors windows etc in outside and inside walls to be placed on edge for ordinary loading conditions
  - all dimensions are noted from outside face of exterior studs to center line of interior partitions
  - position and number of electrical outlets shown on plans may be relocated but must in all cases meet the minimum requirements of the housing standards and comply with local codes
- provide a shelf and rod in the coat and clothes closets

NOTE  
owner to complete dimensions  
street names and north point  
on plot plan and show means  
of access

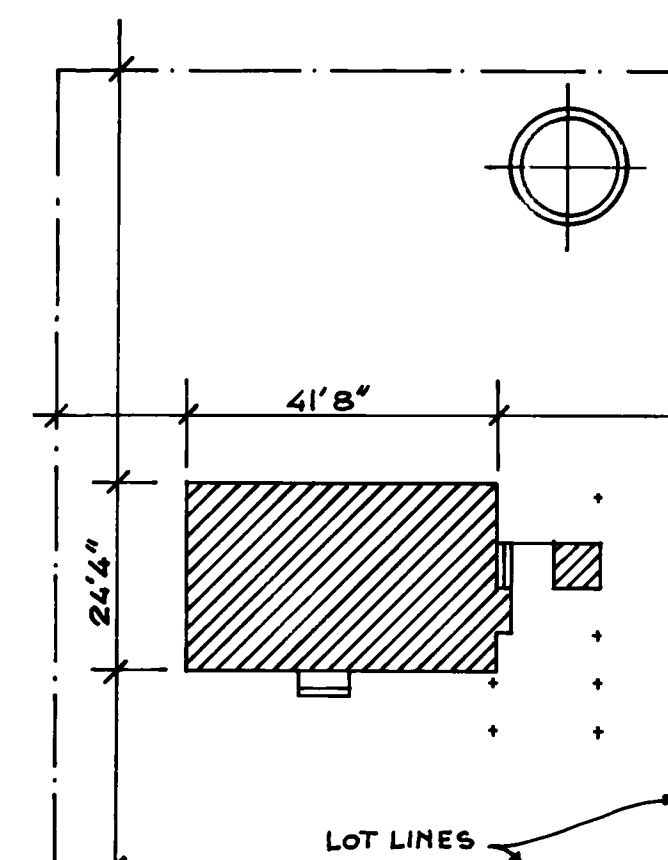

- DOORS SCHEDULES**
- interior door slabs
- ① 2'6"x 6'6"x 1 3/8"
  - ② 2'4"x 6'6"x 1 3/8"
  - ③ 1'6"x 6'6"x 1 3/8"
  - ④ 2'0"x 6'0"x 1 3/8"
- exterior door slabs
- ⑤ 2'10"x 6'8"x 1 3/4"
  - ⑥ 2'8"x 6'8"x 1 3/4"
- combination doors
- ⑦ 2'10"x 6'8"x 1 3/8"
  - ⑧ 2'8"x 6'8"x 1 3/8"

<i>Walter Bennett</i>					
DATE	NHA	STDS.	CHKD.	BY	
				ARCHITECT	
				CMHC	
				DATE <u>January 1961</u>	
				DESIGN NO.	SHEET NO.
				232	1 of 3
CENTRAL MORTGAGE AND HOUSING CORPORATION					

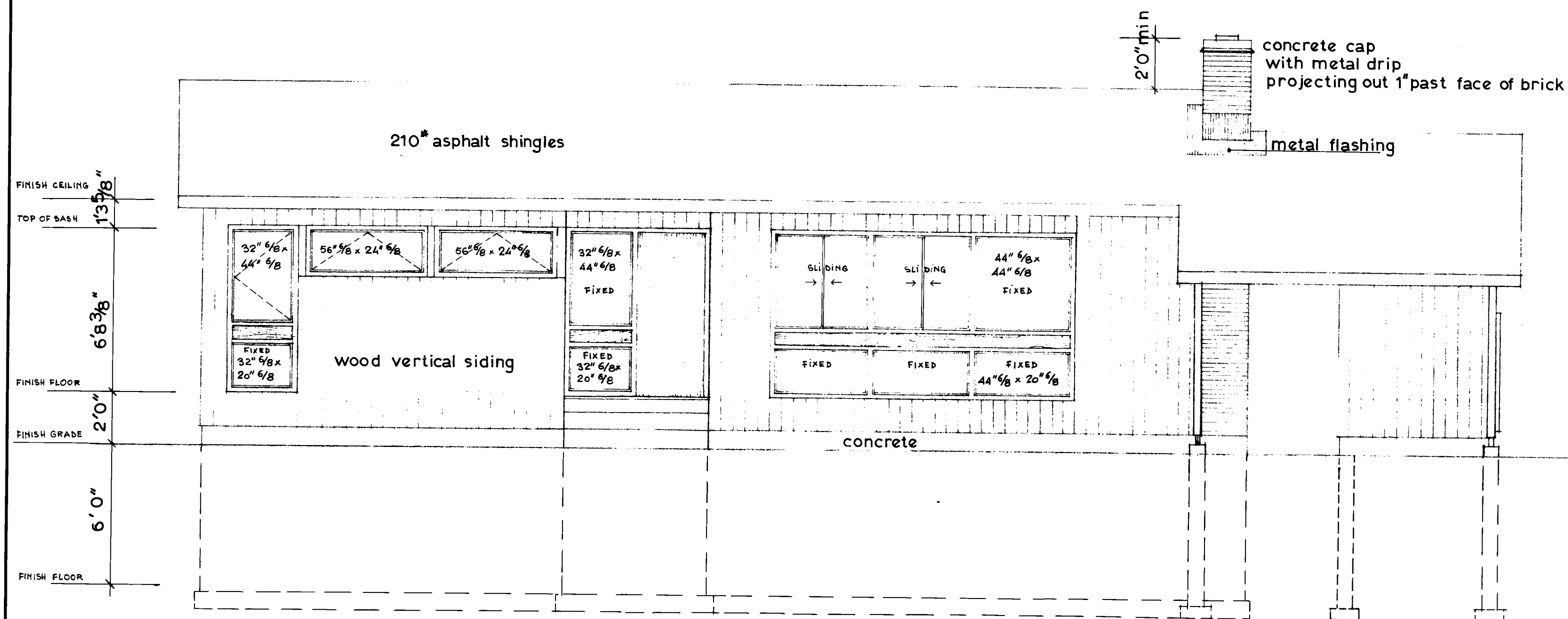

FRONT ELEVATION  
scale 1/4" = 1'-0"

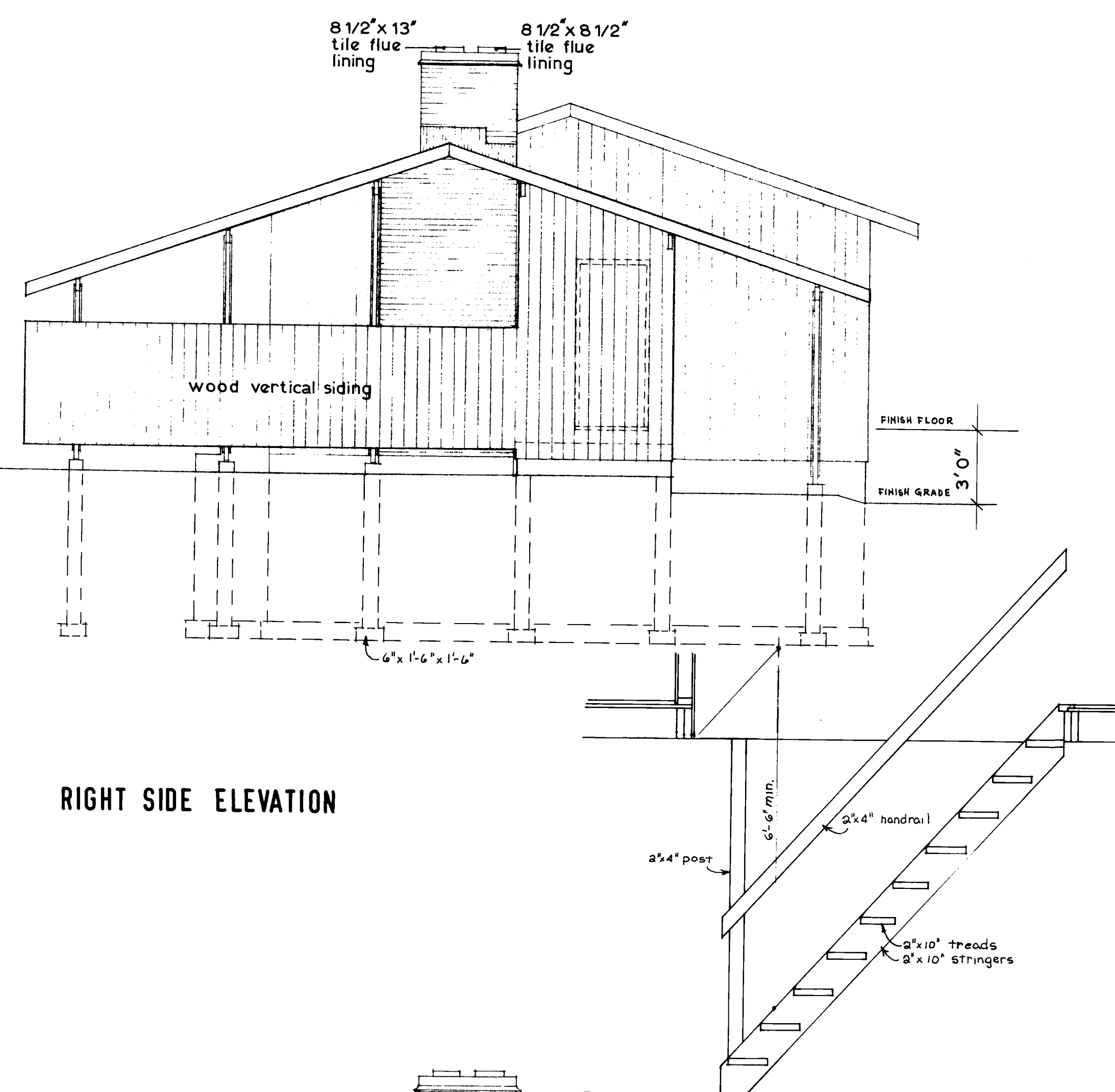

RIGHT SIDE ELEVATION

STAIR DETAIL 1/2" = 1'-0"

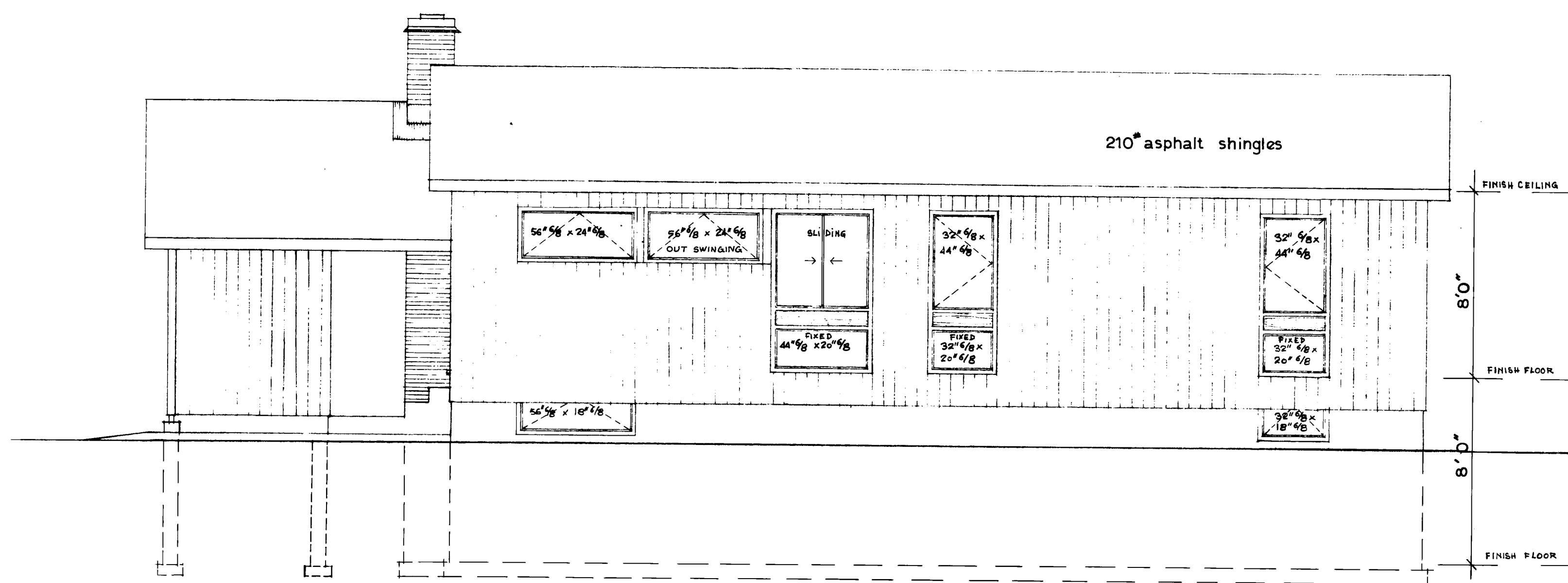

REAR ELEVATION

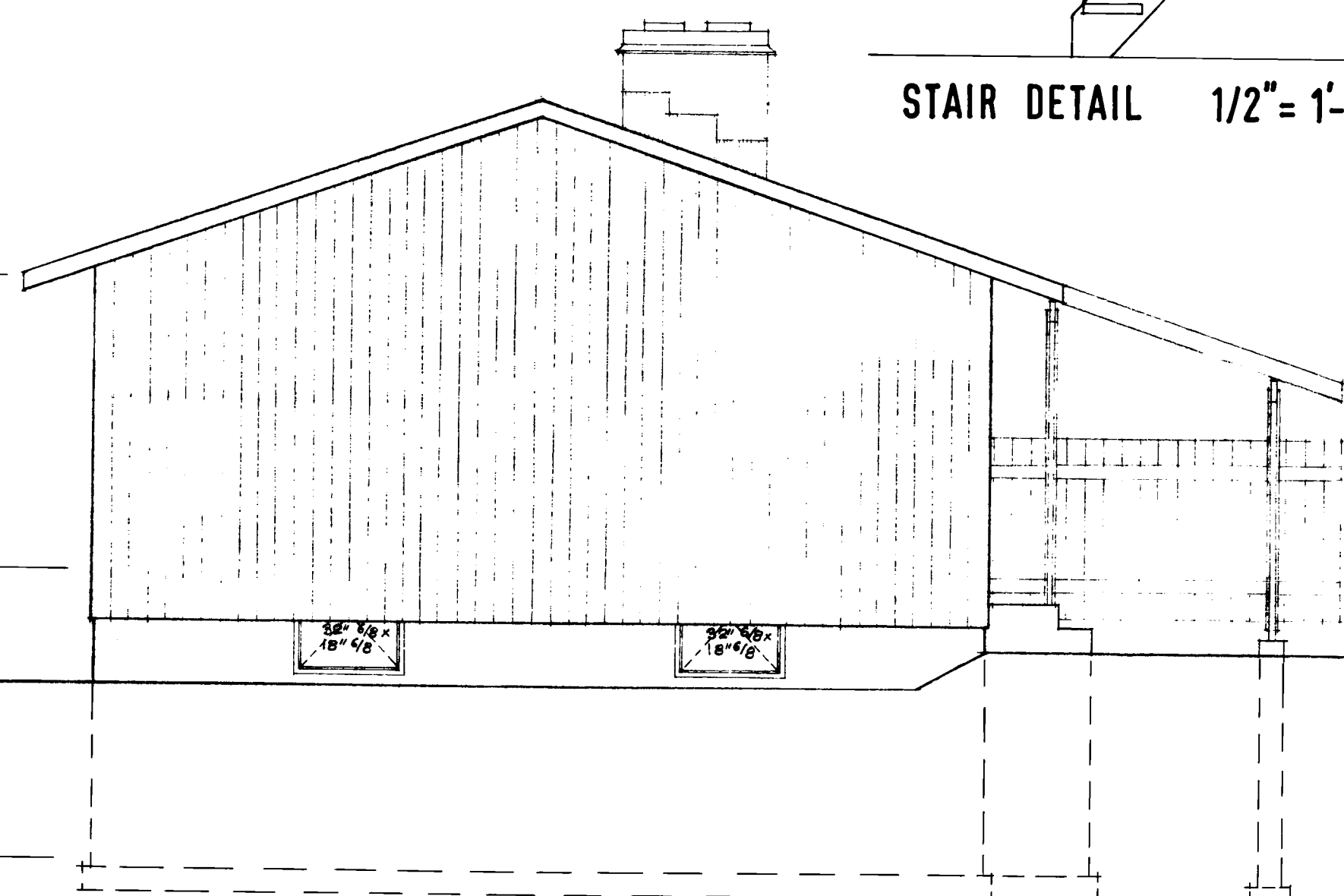

LEFT SIDE ELEVATION

<i>W. H. K.</i>		<i>W. H. K.</i>			
DATE	NHA	STDS.	CHKD. BY	DATE	REVISIONS
					BY
				ARCHITECT	
				CMHC	
				DATE <u>JANUARY 1967</u>	
				DESIGN NO.	SHEET NO.
				232	2 of 3
CENTRAL MORTGAGE AND HOUSING CORPORATION					

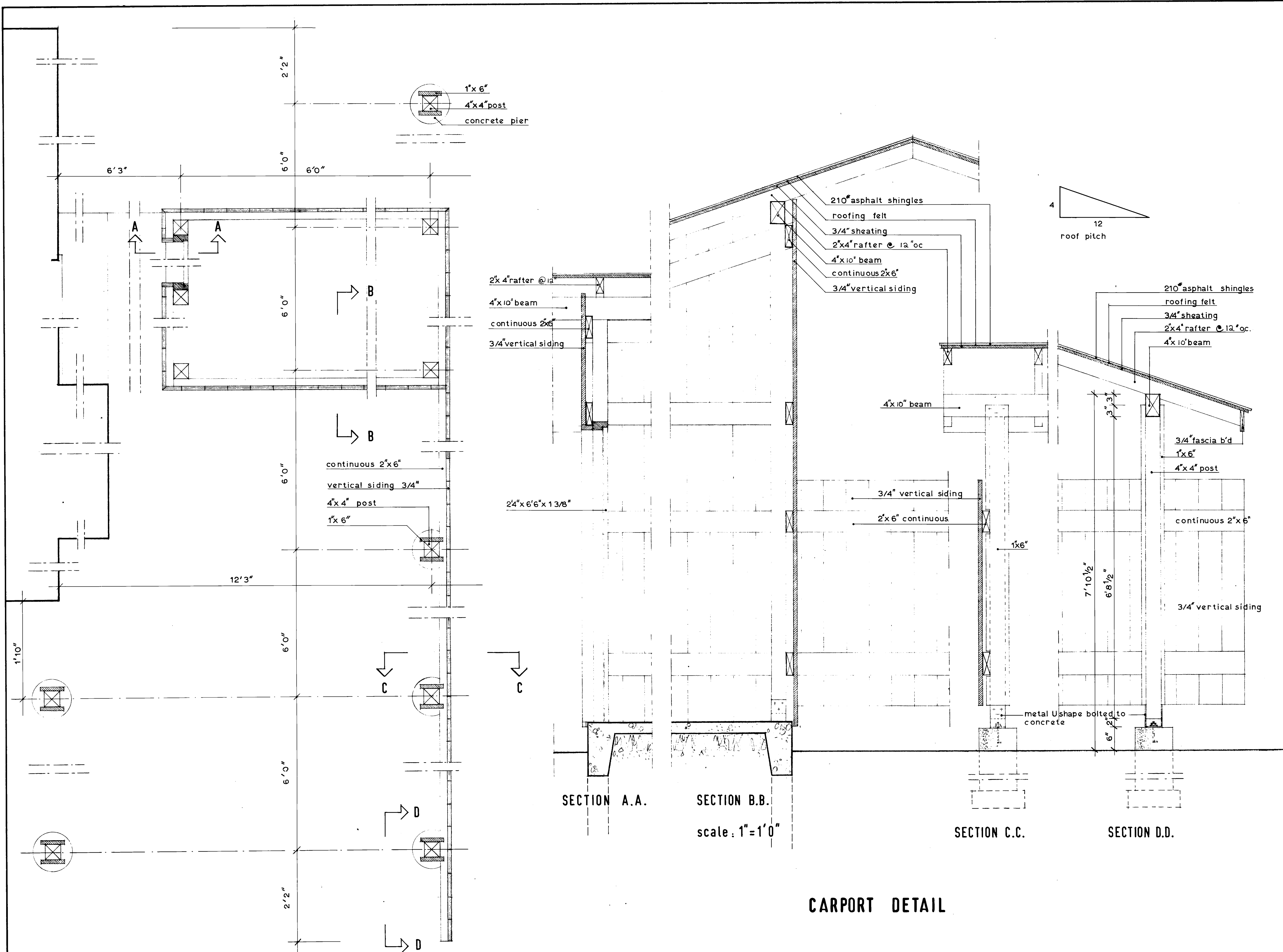

DATE	1/16/67	NHA. STDS. CHKD. BY	DATE	1/16/67	REVISIONS	BY
ARCHITECT						
CMHC						
DATE January 1967						
DESIGN NO. SHEET NO.						
232 3 of 3						
CENTRAL MORTGAGE AND HOUSING CORPORATION						