



Archived Content

Information identified as archived is provided for reference, research or recordkeeping purposes. It is not subject to the Government of Canada Web Standards and has not been altered or updated since it was archived. Some of this archived content is available only in one official language. Translation by CMHC can be requested and will be provided if demand is sufficient.

Contenu archivé

Le contenu identifié comme archivé est fourni à des fins de référence, de recherche ou de tenue des dossiers; il n'est pas assujéti aux normes Web du gouvernement du Canada. Aucune modification ou mise à jour n'y a été apportée depuis son archivage. Une partie du contenu archivé n'existe que dans une seule des langues officielles. La SCHL en fera la traduction dans l'autre langue officielle si la demande est suffisante.

COMPETITION SERIES

Project #: 231 Both Number of Sheets: 2
Architect: CMHC, in-house,
1957

Number of Storeys: 1, Bungalow--no car accommodation
Single detached
Number of Bedrooms: 3
Fireplace? yes, In living room

Basement: -Yes--unfinished
-Laundry tubs located

Cladding:

Primary: Horizontal siding, unspecified
-
Secondary: Stucco
-In gable ends
Other: Facebrick on chimney

Roof:

Materials: Asphalt shingles,
Shape: Gable

Special Features: N/A

N/A

N/A

N/A

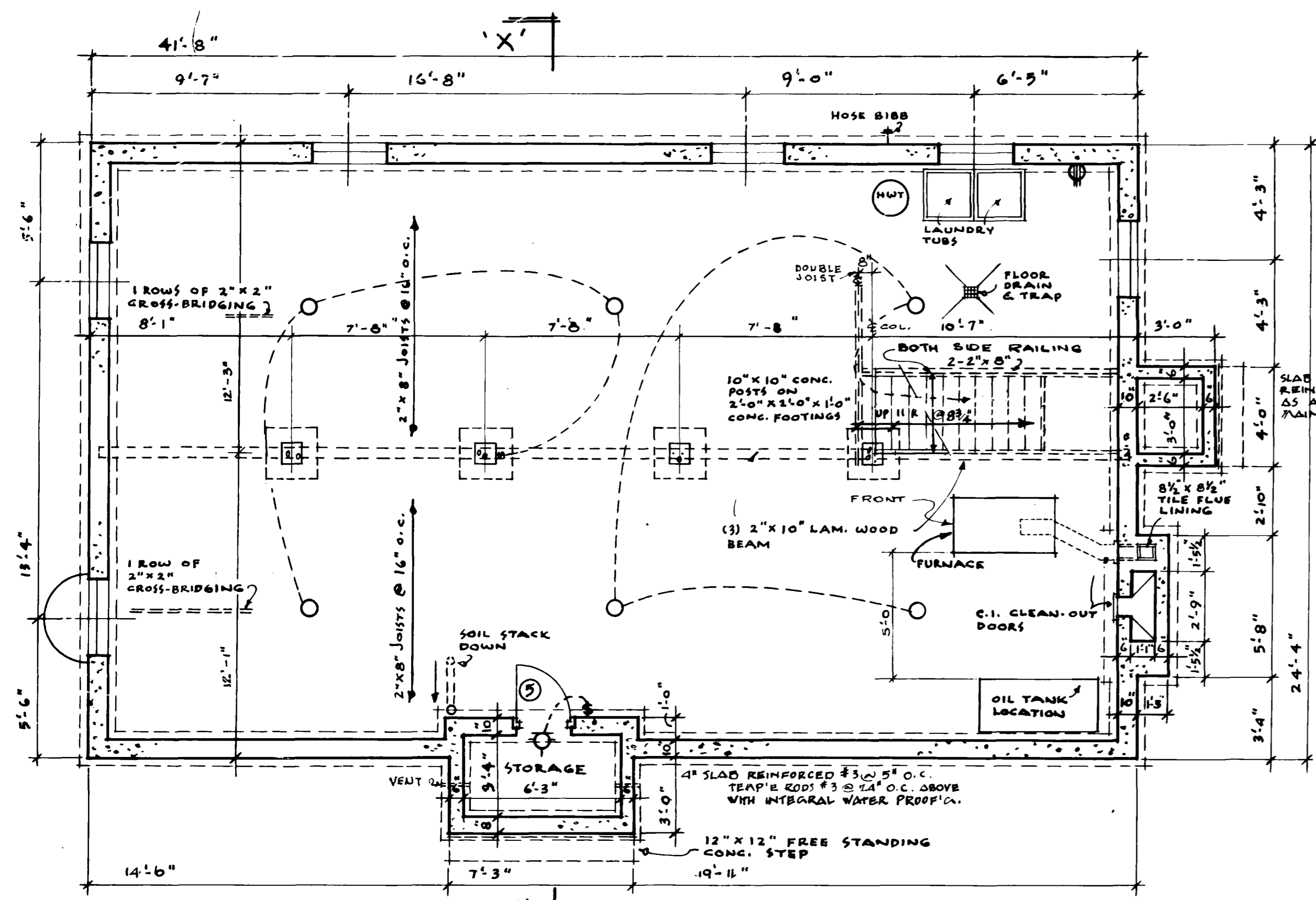

Basement Plan ...

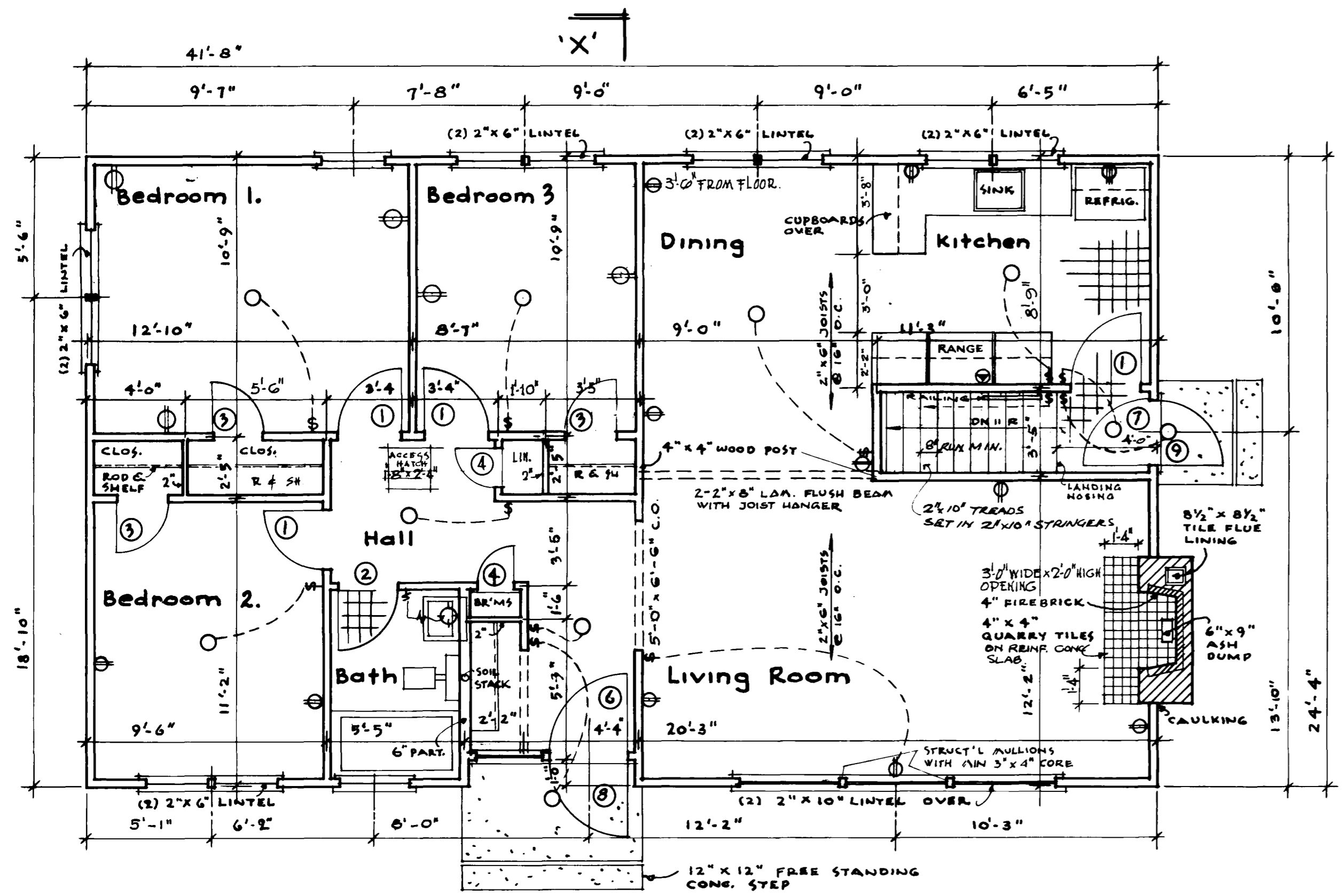

Floor Plan ...
scale 1/4" = 1'-0"

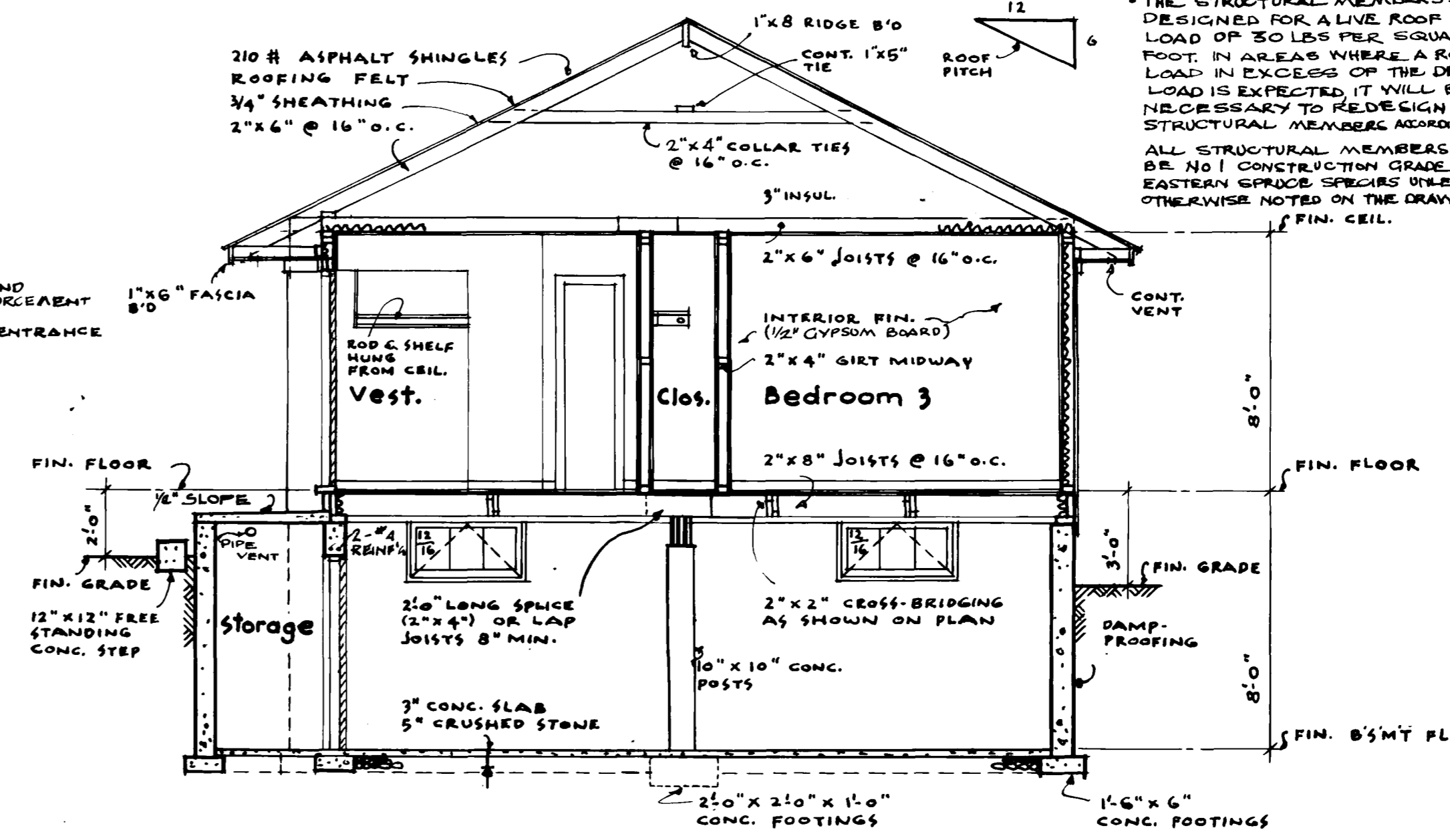

Cross-Section 'X-X' ...

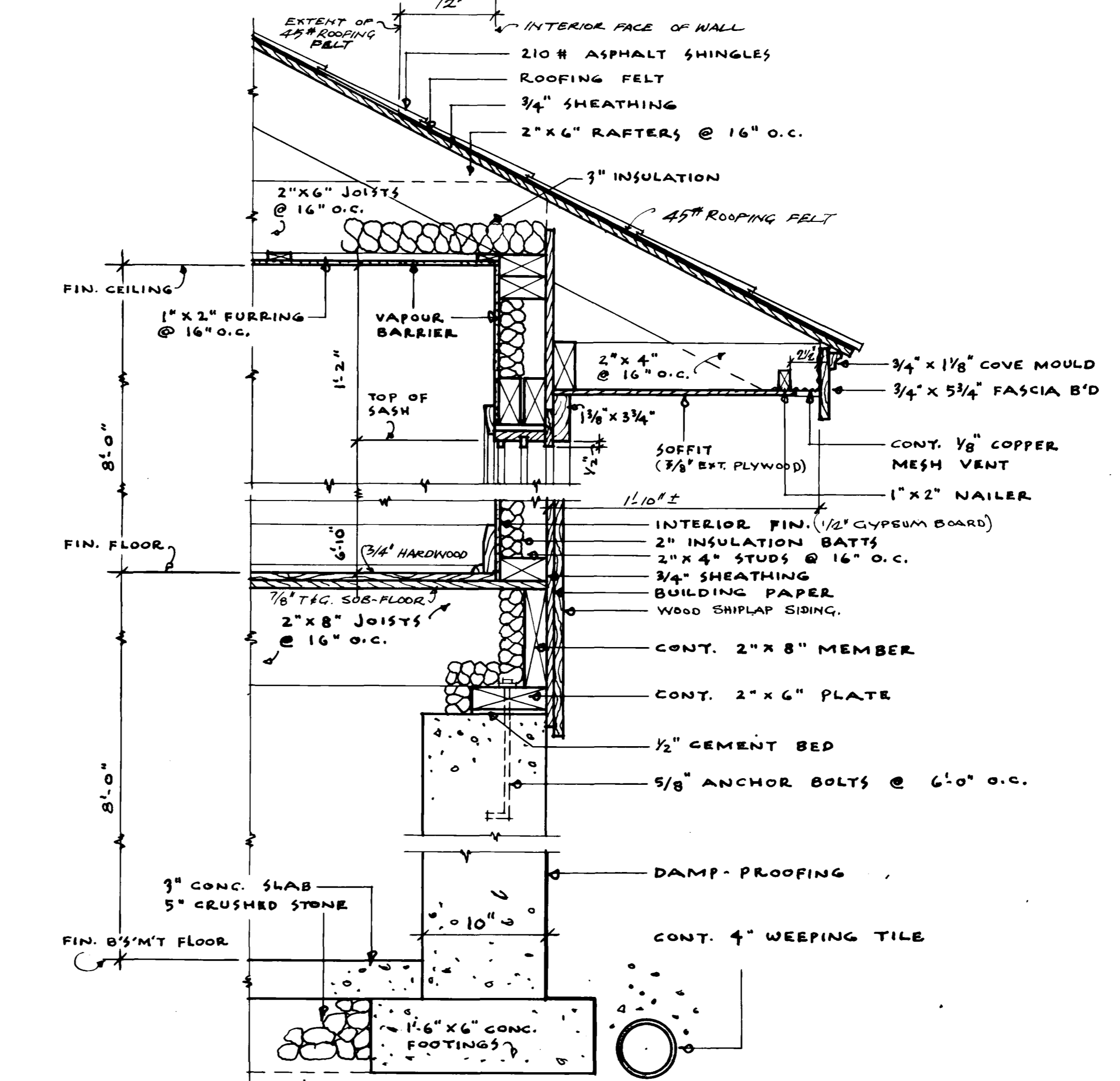

Typical Wall Section ...
scale 1 1/2" = 1'-0"

- Notes ..**
- ALL FOOTINGS AND FOUNDATIONS SHALL BE TAKEN DOWN TO SOLID BEARING AND BELOW ACCEPTED LOCAL FROST LINE. FOOTINGS & FOUNDATIONS MAY HAVE TO BE INCREASED TO SUIT EXISTING SOIL CONDITIONS.
 - THE STRUCTURAL MEMBERS ARE DESIGNED FOR A LIVE ROOF LOAD OF 30 LBS PER SQUARE FOOT IN AREAS WHERE A ROOF LOAD IN EXCESS OF THE DESIGN LOAD IS EXPECTED. IT WILL BE NECESSARY TO REDESIGN THE STRUCTURAL MEMBERS ACCORDINGLY.
 - ALL STRUCTURAL MEMBERS SHALL BE NO. 1 CONSTRUCTION GRADE AND EASTERN SPRUCE SPECIES UNLESS OTHERWISE NOTED ON THE DRAWINGS.
 - JOISTS TO BE DOUBLED UNDER ALL PARTITIONS RUNNING PARALLEL TO FLOOR JOISTS. THESE DOUBLED JOISTS MAY BE SLOTTED APART 8" AT 4'-0" O.C. TO ALLOW THE PASSAGE OF HEATING DUCTS ETC.
 - WOOD LINTELS OVER DOORS, WINDOWS ETC. IN OUTSIDE & INSIDE WALLS TO BE PLACED ON EDGE FOR ORDINARY LOADING CONDITION.
 - ALL DIMENSIONS ARE NOTED FROM OUTSIDE FACE OF STUDS IN FRAME, BRICK OR STONE VENEER CONSTRUCTION; AND FROM OUTSIDE FACE OF MASONRY TO CENTRE LINE OF INTERIOR PARTITIONS.
 - POSITION AND NUMBER OF ELECTRICAL OUTLETS SHOWN ON PLANS MAY BE RELOCATED BUT MUST IN ALL CASES MEET THE MINIMUM REQUIREMENTS OF THE HOUSING STANDARDS AND COMPLY WITH LOCAL CODES.
 - PROVIDE A SHELF & ROD IN THE COAT AND CLOTHES CLOSETS.

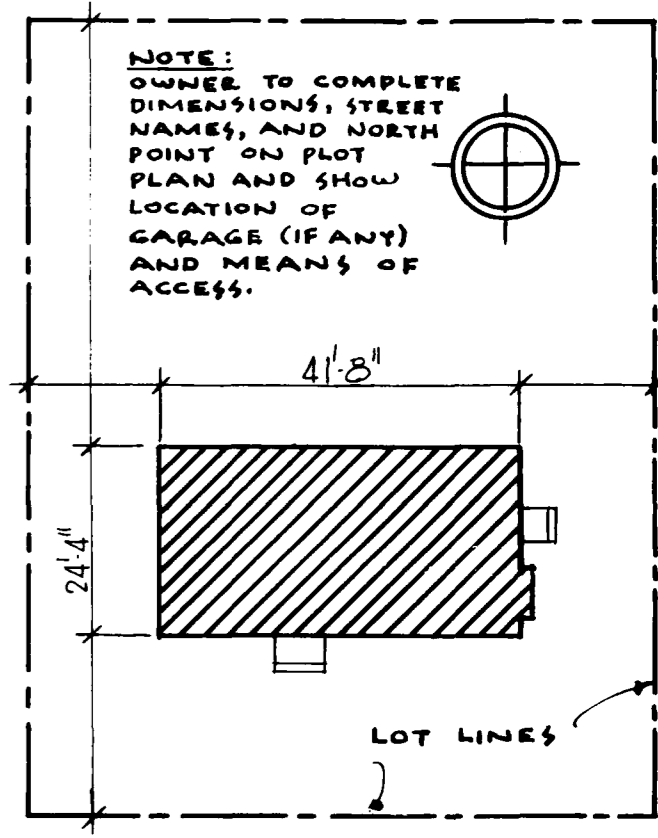

Plot Plan ...
(do not scale)

Door Schedule ..

- Interior door slabs
- 1 2'-6" x 6'-6" x 1 3/8"
 - 2 2'-4" x 6'-6" x 1 3/8"
 - 3 2'-0" x 6'-6" x 1 3/8"
 - 4 1'-6" x 6'-6" x 1 3/8"
 - 5 2'-0" x 6'-0" x 1 3/8"
- exterior door slabs
- 6 2'-10" x 6'-10" x 1 3/4"
 - 7 2'-8" x 6'-0" x 1 3/4"
- combination doors
- 8 2'-10" x 6'-10" x 1 3/8"
 - 9 2'-8" x 6'-8" x 1 3/8"

4/10/65 STAIR DIMS, REVISED GW

DATE	REVISIONS	BY
2/10/65	KITCHEN REVISED	AK
2/10/65	REVISED	KHJ
5/3/68	REVISED	JOE
7/10/61	REVISED	WLB
2/10/65	GENERAL	Z
2/10/65	UPDATED TO 1963 HOUSING SIDE	AK

CENTRAL MORTGAGE AND HOUSING CORPORATION	
DESIGN NO	DWG NO
231	1 of 2
DATE 1956 (APRIL)	
SCALE AS SHOWN	

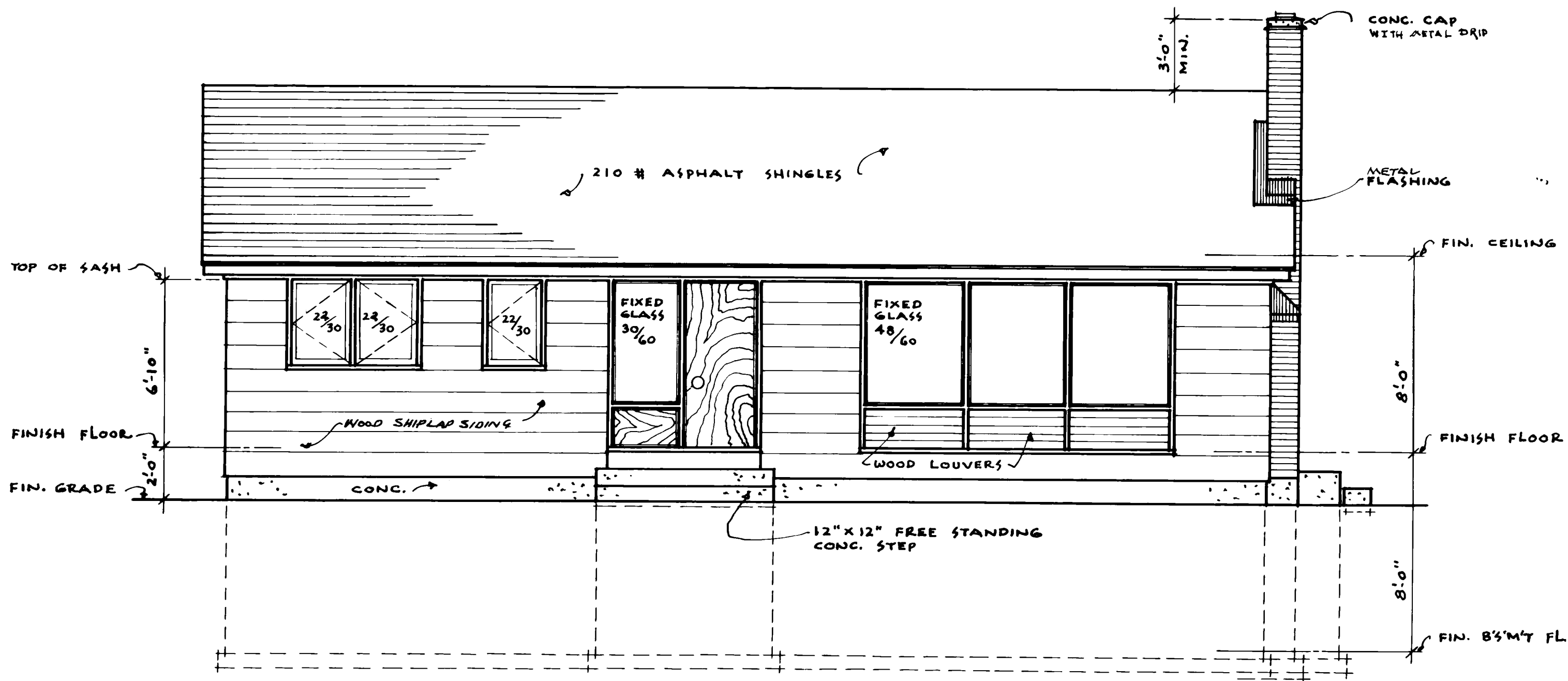

Front Elevation...
scale 1/4" = 1'-0"

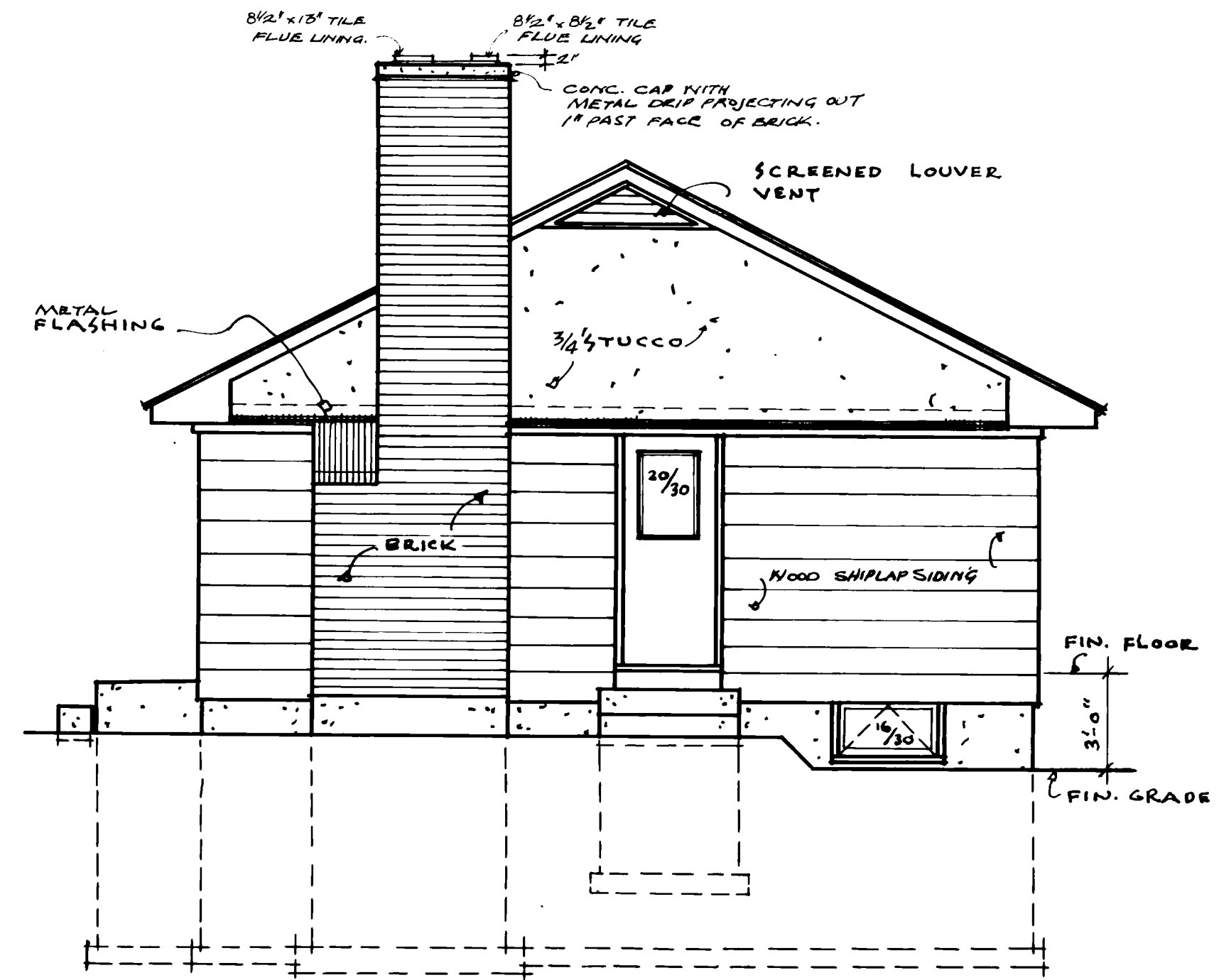

Right Side Elevation...

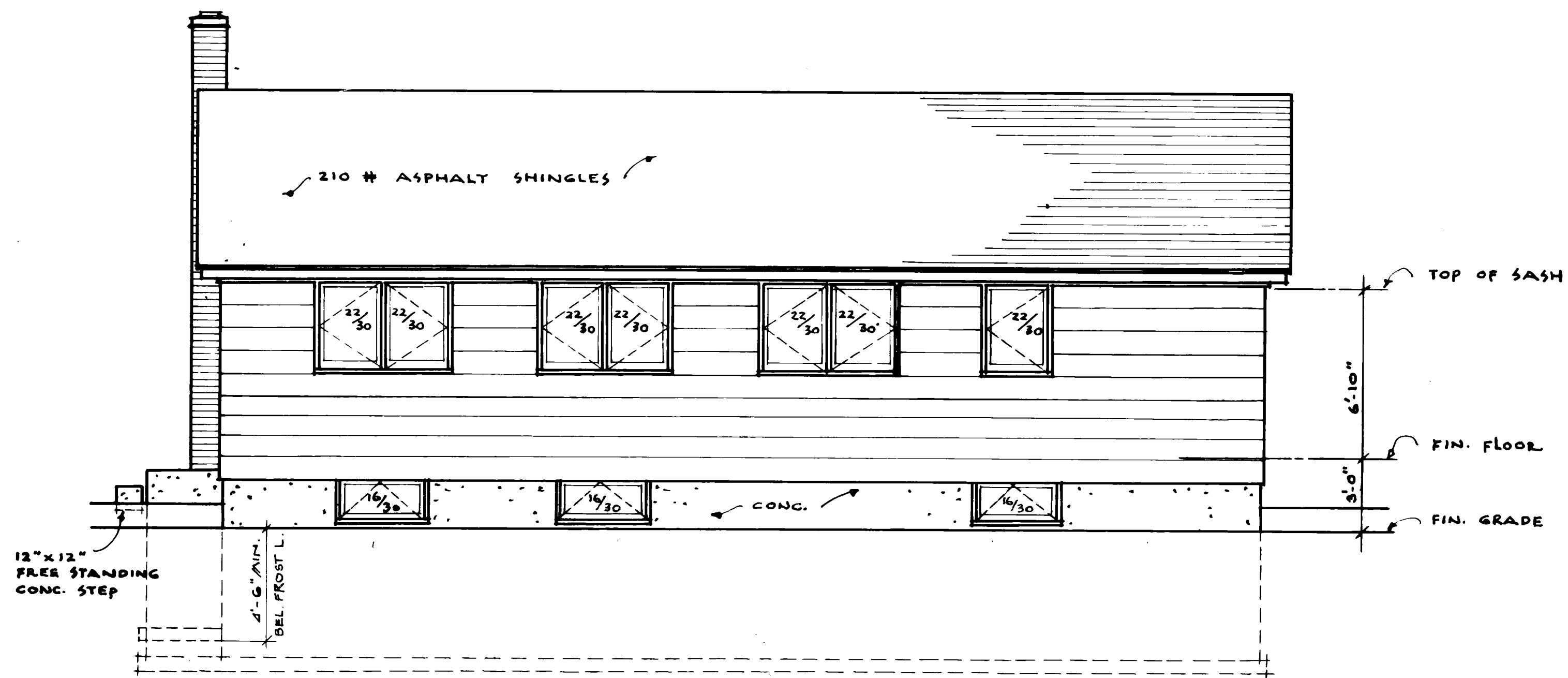

Rear Elevation...

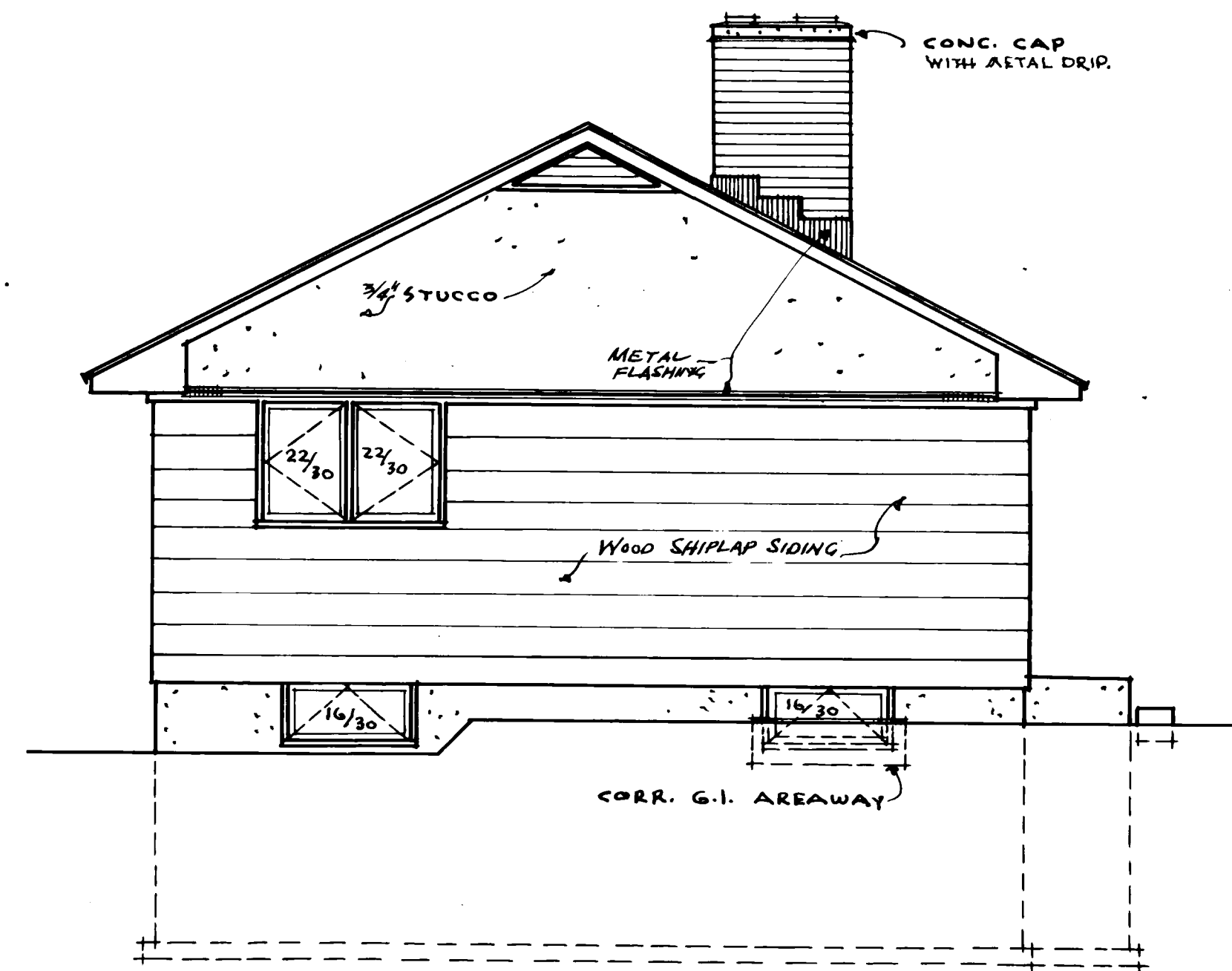

Left Side Elevation...

DATE	REVISIONS	BY	CENTRAL MORTGAGE AND HOUSING CORPORATION
2/19/54	GENERAL	J	
2/19/54	DATE TO DATE	2/25/54	DESIGN NO. DWG NO. 231 2 of 2
ARCH			
			DATE 1954 (APRIL) SCALE 1/4" = 1'-0"